

Crown Pastoral Land Tenure Review

Lease name : BOG ROY

Lease number : PO 310

Substantive Proposal Designations Plan

A Designations Plan forms part of the Tenure Review Substantive Proposal. The attached plan is a copy of the Designations Plan included in the Substantive Proposal for the above review. The Substantive Proposal has been accepted by the Leaseholder.

A summary of the Substantive Proposal is available as part of a notice of acceptance document lodged for registration against the Landonline computer register of the leasehold Certificate of Title being OT 2D/450. The Notice of Acceptance is a public document searchable by licensed remote access to Landonline.

The report attached is released under the Official Information Act 1982.

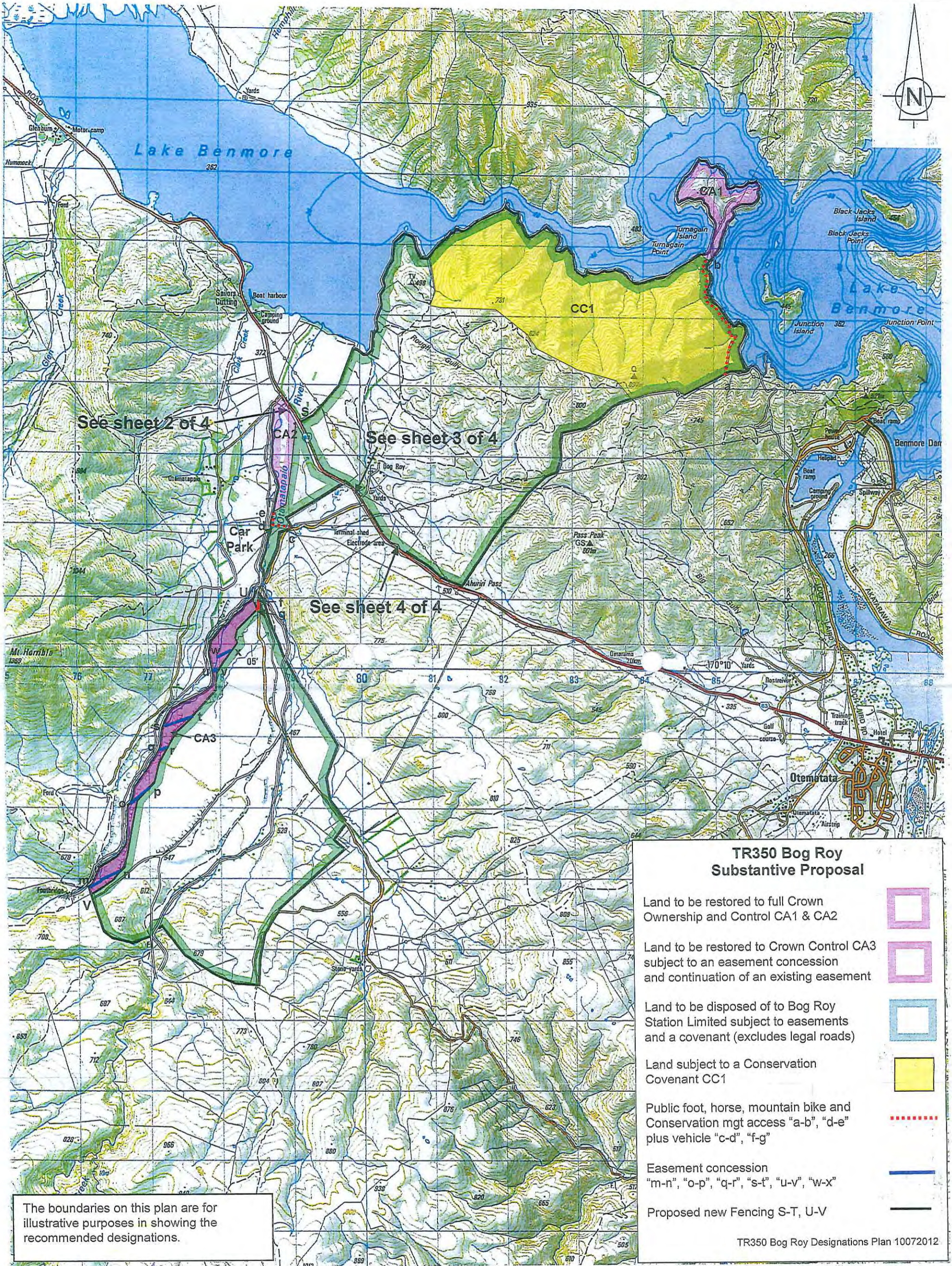

See sheet 2 of 4

See sheet 3 of 4

See sheet 4 of 4

TR350 Bog Roy Substantive Proposal

- Land to be restored to full Crown Ownership and Control CA1 & CA2 □
- Land to be restored to Crown Control CA3 subject to an easement concession and continuation of an existing easement □
- Land to be disposed of to Bog Roy Station Limited subject to easements and a covenant (excludes legal roads) □
- Land subject to a Conservation Covenant CC1 ■
- Public foot, horse, mountain bike and Conservation mgt access "a-b", "d-e" plus vehicle "c-d", "f-g" - - - - -
- Easement concession "m-n", "o-p", "q-r", "s-t", "u-v", "w-x" —
- Proposed new Fencing S-T, U-V —

The boundaries on this plan are for illustrative purposes in showing the recommended designations.

TR350 Bog Roy Designations Plan 10072012

Version	1	2	3	4	5
Otago Land District					
NZMS 260 H39,H40	Date 2/06/2009				

Bog Roy
Scale 1 : 50000

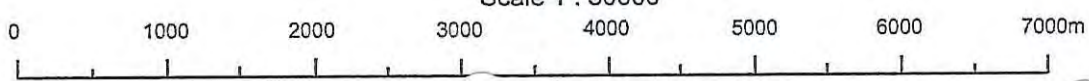

Graphics by : TL Survey services Ltd DUNEDIN



**TR350 Bog Roy
Proposed Designations
Sheet 2 of 4**

Land to be restored to full Crown
Ownership and Control 'CA2'



TR350 Bog Roy Designations Plan 10072012

Omarama -

**Otematata
Legal Road
Road (SH.83)**

CA2

The boundaries on this plan are for illustrative purposes in showing the recommended designations.

Version	1	2	3	4	5
Otago Land District NZMS 260 H.39	Sheet 2 of 4 Date 2/06/2009				

Bog Roy

Scale 1 : 1500

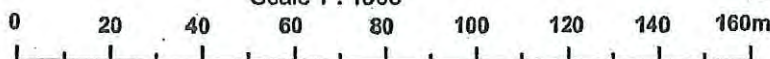

Graphics by :
TL Survey Services Ltd DUNEDIN

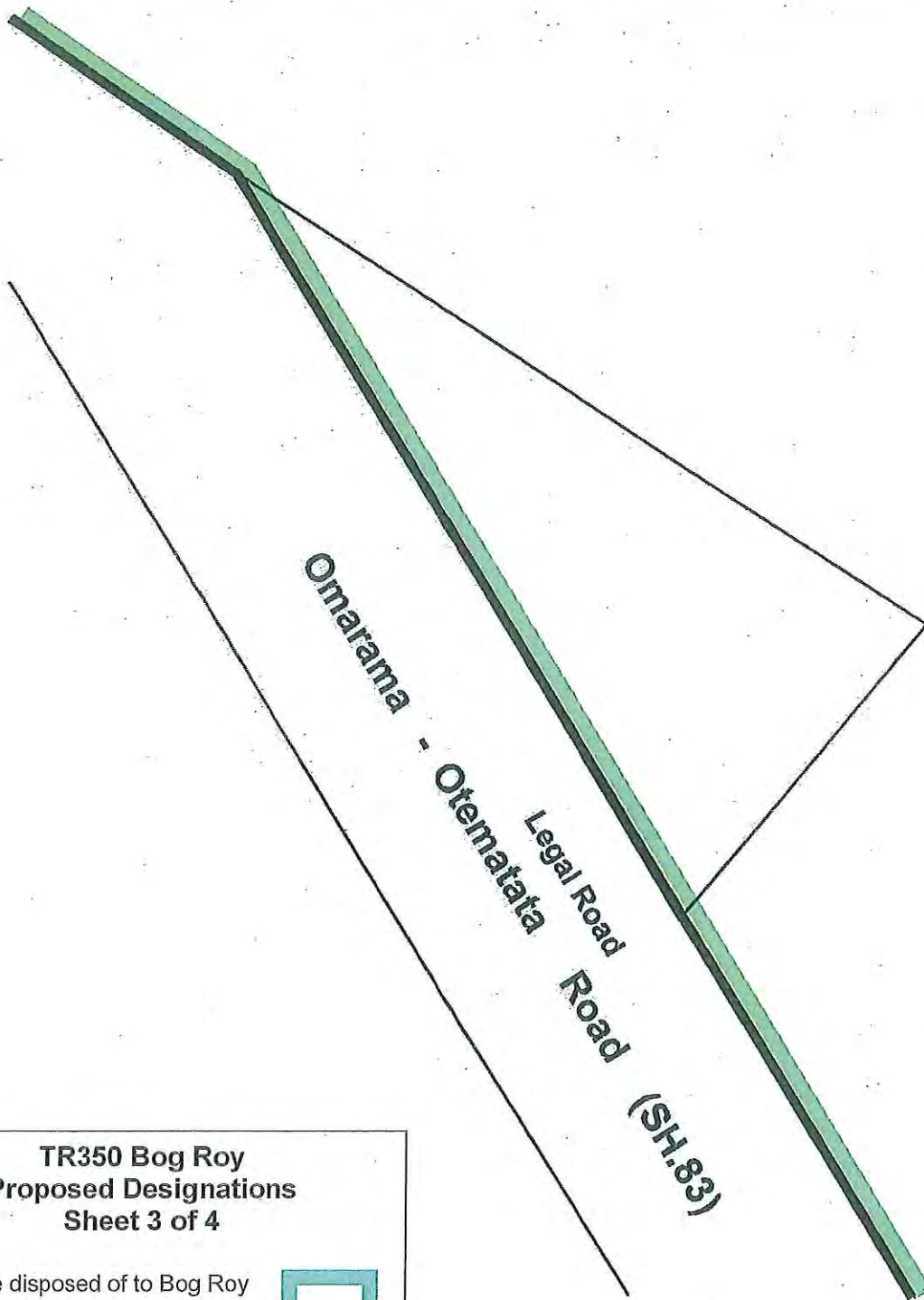

**TR350 Bog Roy
Proposed Designations
Sheet 3 of 4**

Land to be disposed of to Bog Roy
Station Limited



TR350 Bog Roy Designations Plan 10072012

The boundaries on this plan are for
illustrative purposes in showing the
recommended designations.

Version	1	2	3	4	5
----------------	----------	----------	----------	----------	----------

**Otago Land
District
NZMS 260 H.39**

**Sheet 3 of 4
Date 2/06/2009**

Bog Roy
Scale 1 : 1000

Graphics by :
TL Survey Services Ltd DUNEDIN





**TR350 Bog Roy
Proposed Designations
Sheet 4 of 4**

Land to be disposed of to Bog Roy
Station Limited



TR350 Bog Roy Designations Plan 10072012

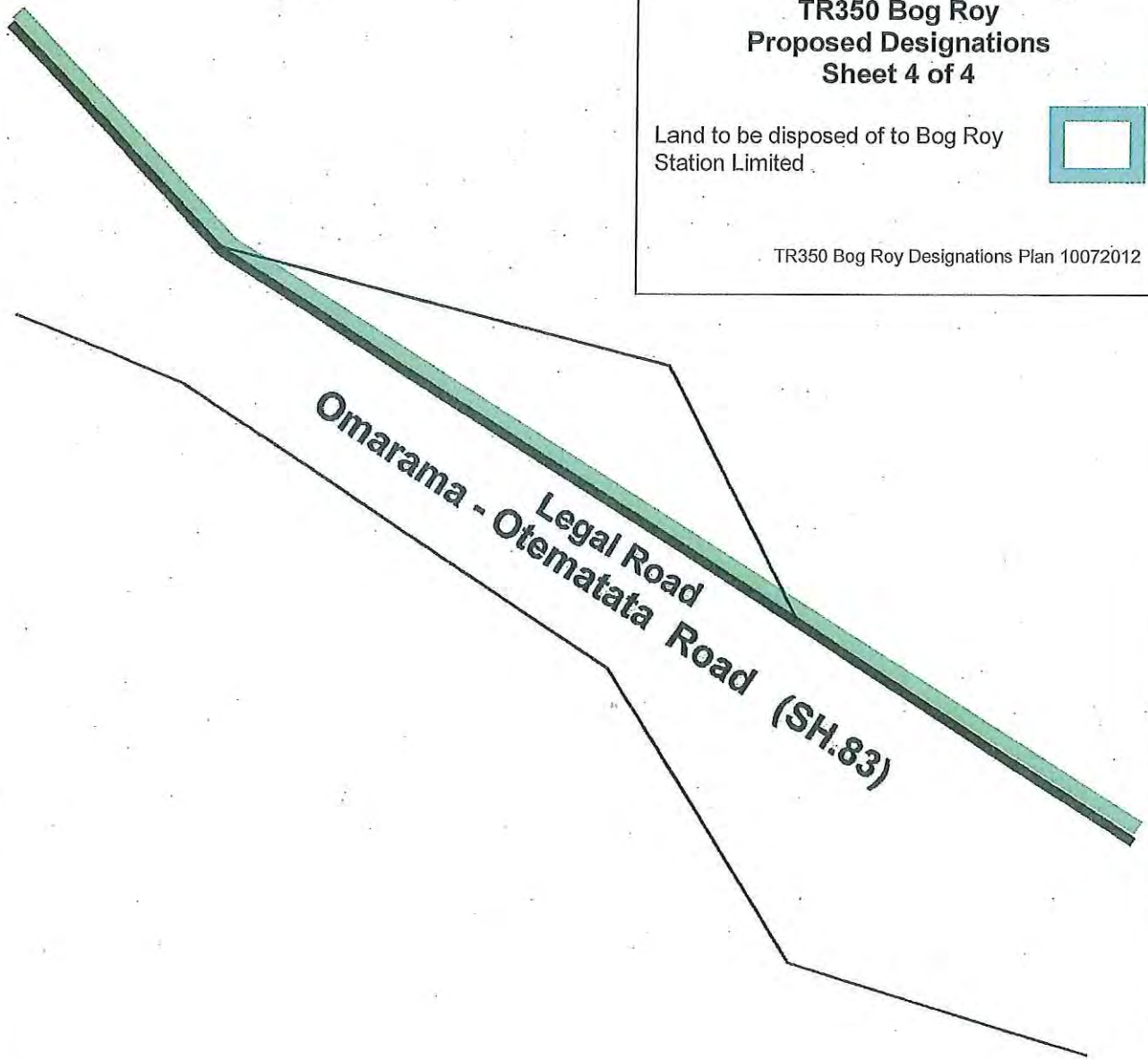

The boundaries on this plan are for illustrative purposes in showing the recommended designations.

Version	1	2	3	4	5
---------	---	---	---	---	---

Otago Land
District
NZMS 260 H.39

Sheet 4 of 4
Date 2/06/2009

Bog Roy
Scale 1 : 1500

Graphics by :
TL Survey Services Ltd DUNEDIN

