

Crown Pastoral Land Tenure Review

Lease name : BRAEMAR

Lease number : PT 121

Land Status Report - Plans

These plans attach to and support the Due Diligence Report.

They are released under the Official Information Act 1982.

April

10

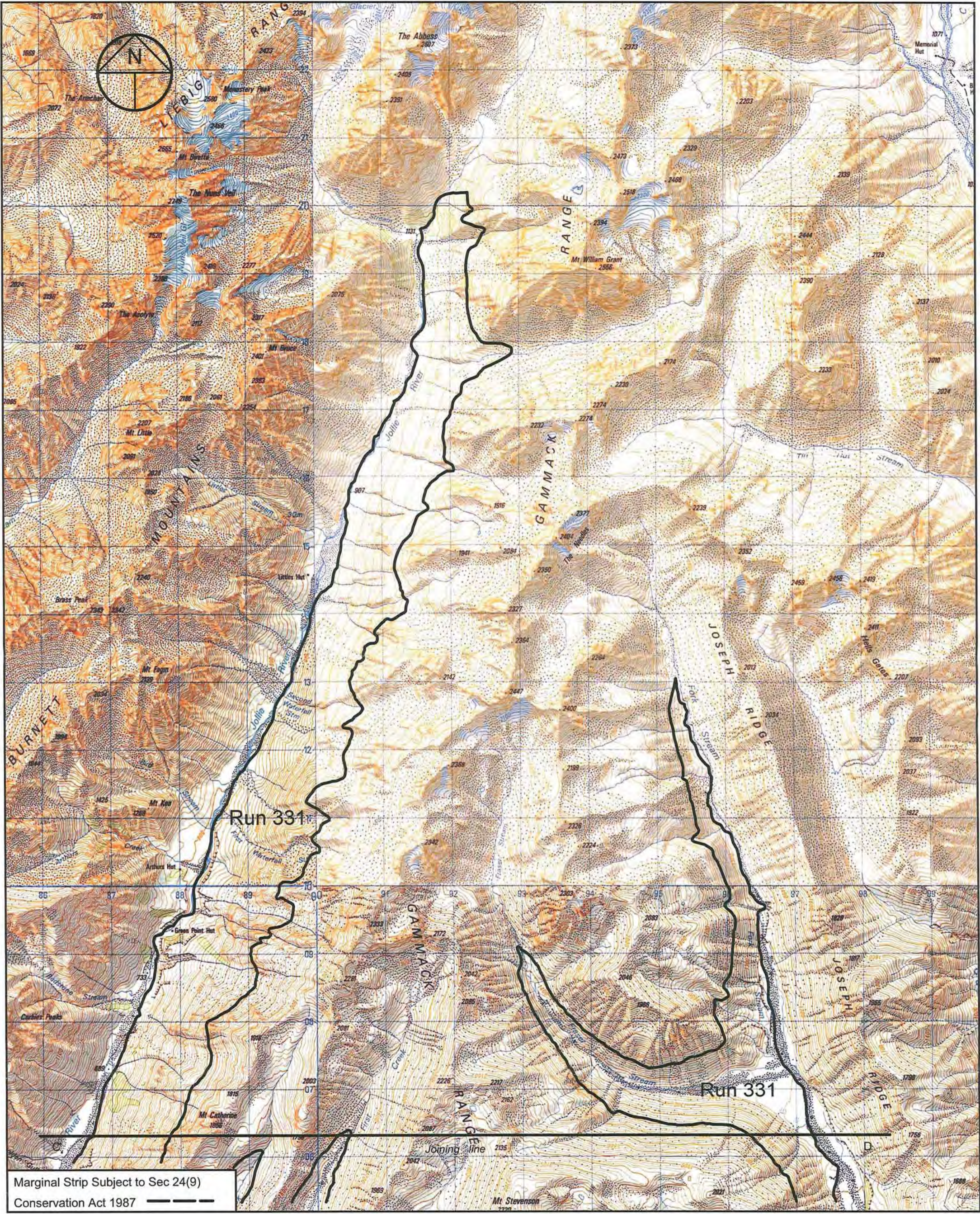

Marginal Strip Subject to Sec 24(9)
 Conservation Act 1987

Braemar

Scale 1:50000

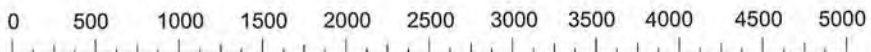

Certified a true copy of the original status check plan.

Version	1	2	3	4	5
Canterbury Land District	Sheet 3 of 3				
Topographic Map 260 - H36,H37,I36,I37 Date 17/2/09					

S.O. 11284

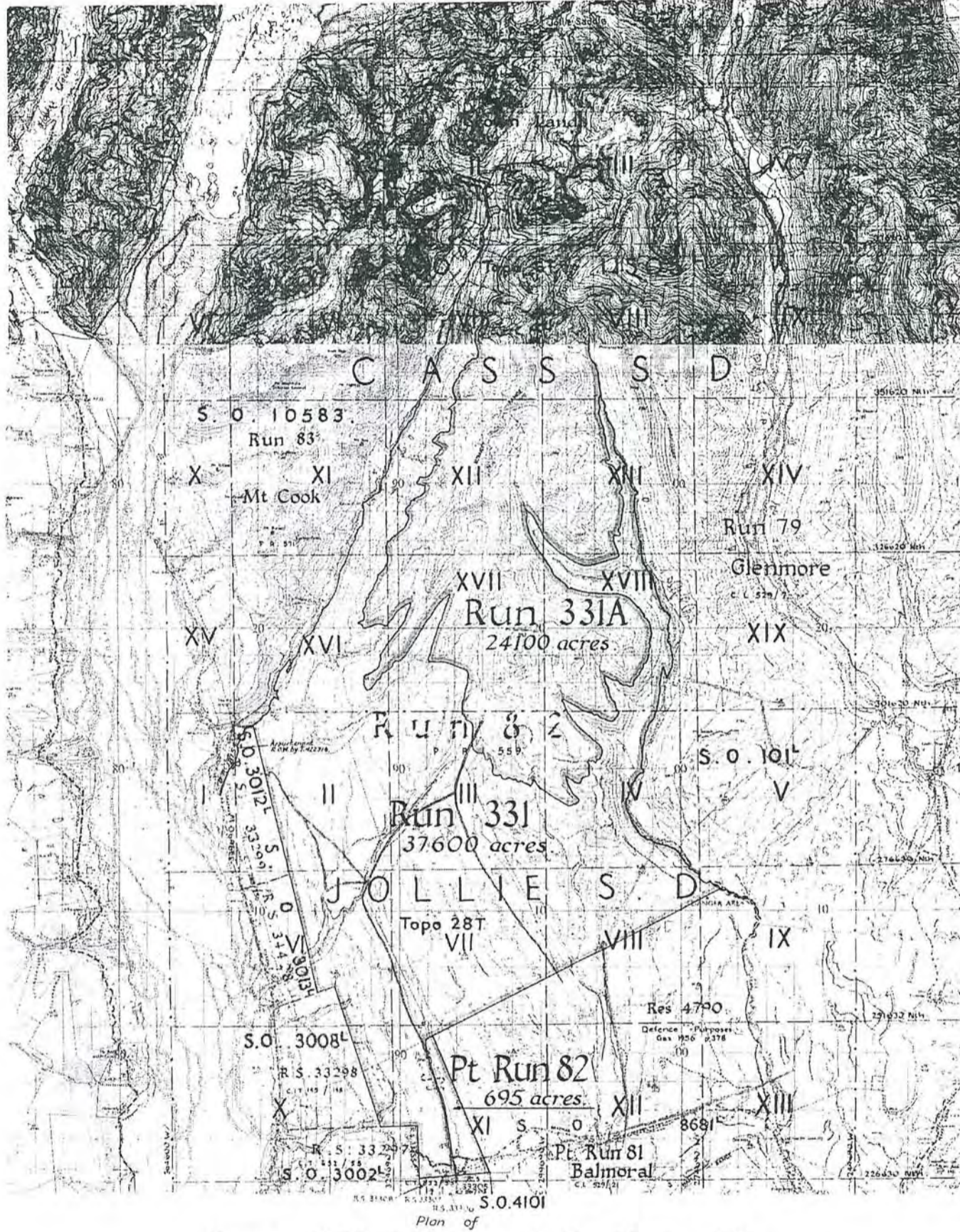

- Notes
- 1 Roads are one chainwide and over
 - 2 Runs are subject to Sec 58 Land Act 1948 along rivers and streams over 10 ft wide
 - 3 Roads shown coloured Burnt Sienna are Legal Roads

S.O. 11284

Plan of
Runs 331, 331A and Pt Run 82
 Formerly Run 82 (Braemar)

Total Area: 62395 . 0 . 00

RECEIVED: N.S. 11/10/69
 FILE: P.R. 559
 REF. PLANS: S.O. 101, 3002, 3000, 3017
 3013, 4101, 3041, 10583, Topog 67, 281
 EXAMINED BY: [Signature]
 RECORDED: [Signature]
 PLAN IN ORDER FOR APPROVAL
 [Signature]

Bkls II, III, VII, VIII, XI, XII, XIII, XVI, XVII, & XVIII Cass S.D., & Bkls II, III, IV, VI, VII, VIII, X & XI Jolliffe S.D.
 Canterbury Land District Mackenzie County
 Scale: 80 chains to an inch. Compiled, March 1969.

Approved: [Signature]
 Chief Surveyor
 11284

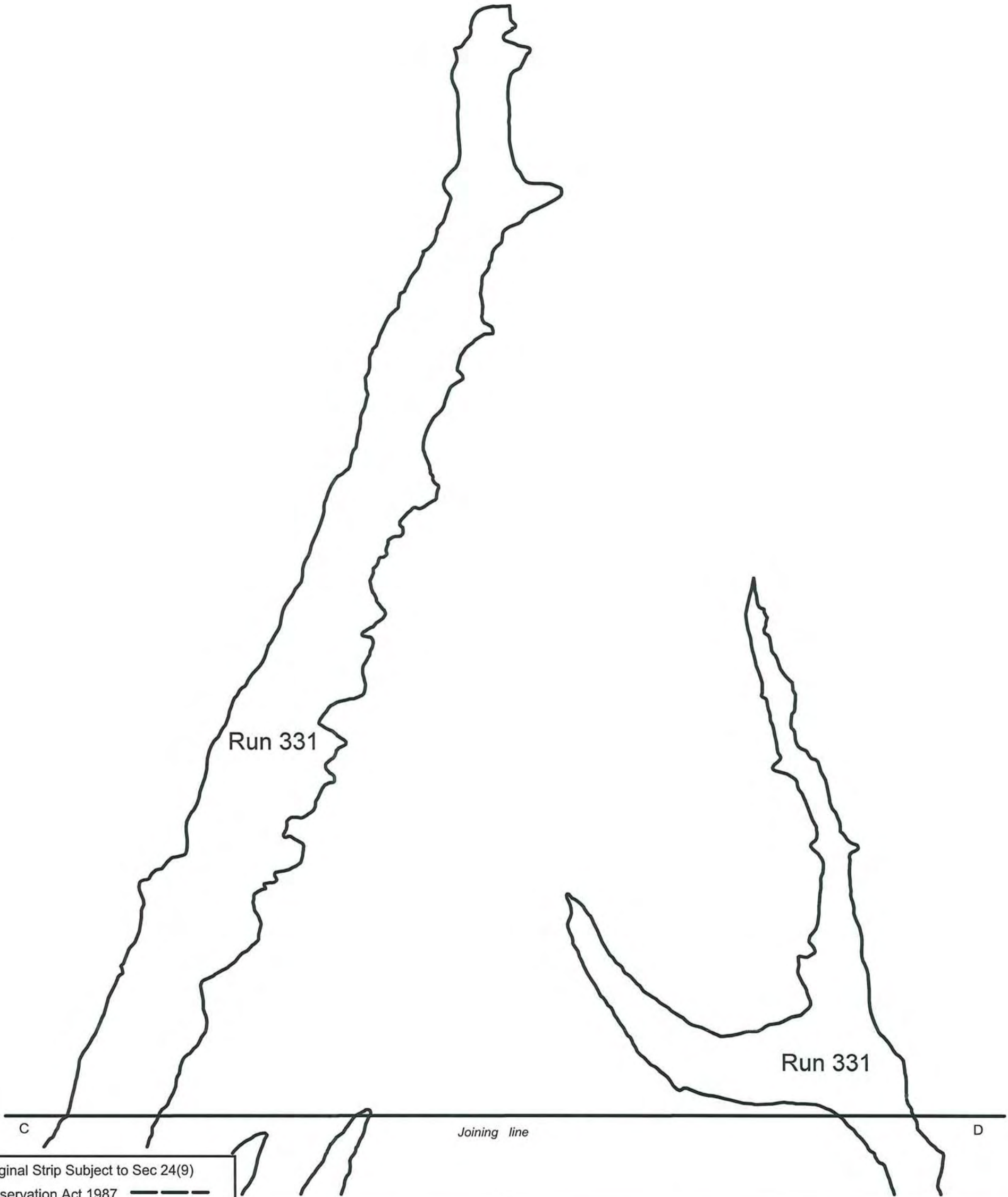

Braemar

Scale 1:50000

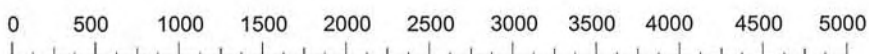

Certified a true copy of the original status check plan.

Version	1	2	3	4	5
Canterbury Land District			Sheet 3 of 3		
Topographic Map 260 - H36,H37,I36,I37 Date 17/2/09					

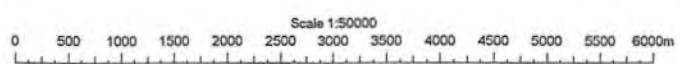
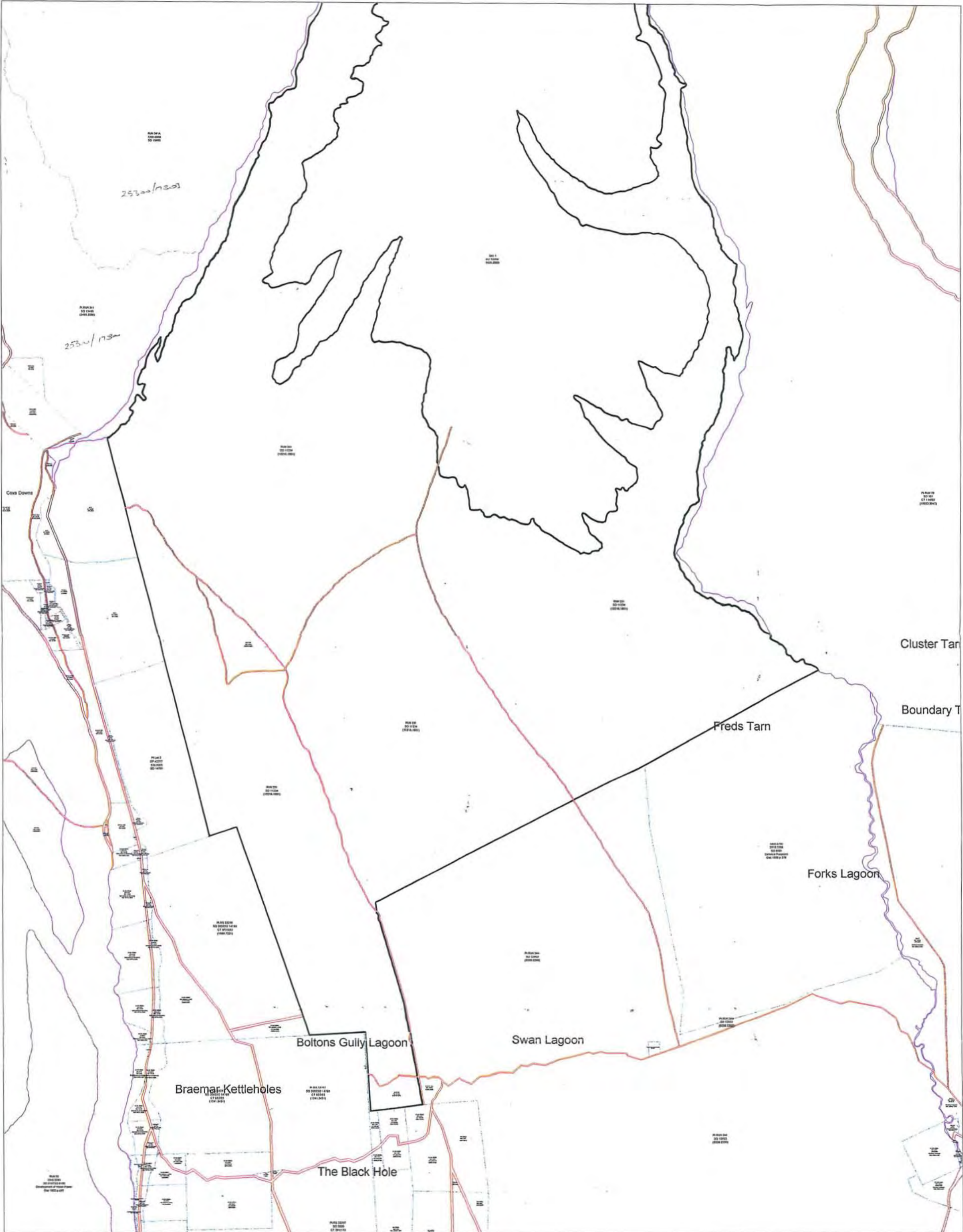

SO 19398

1 SO 19398

SO 19398

Spatial Map Print

Scale 1:40000

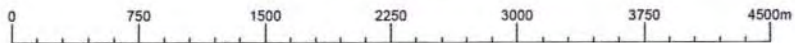

This data has been compiled from official records. Location of boundaries requires an analysis of all relevant information in compliance with the Survey Regulations. Attribute data requires an analysis of the appropriate legal record.