

Crown Pastoral Land Tenure Review

Lease name : BROOKSDALE

Lease number : PC 126

Plans attaching to the conservation resources report

These plans attach to and support the conservation resources report provided by the Department of Conservation.

They are released under the Official information Act 1982.

April 04

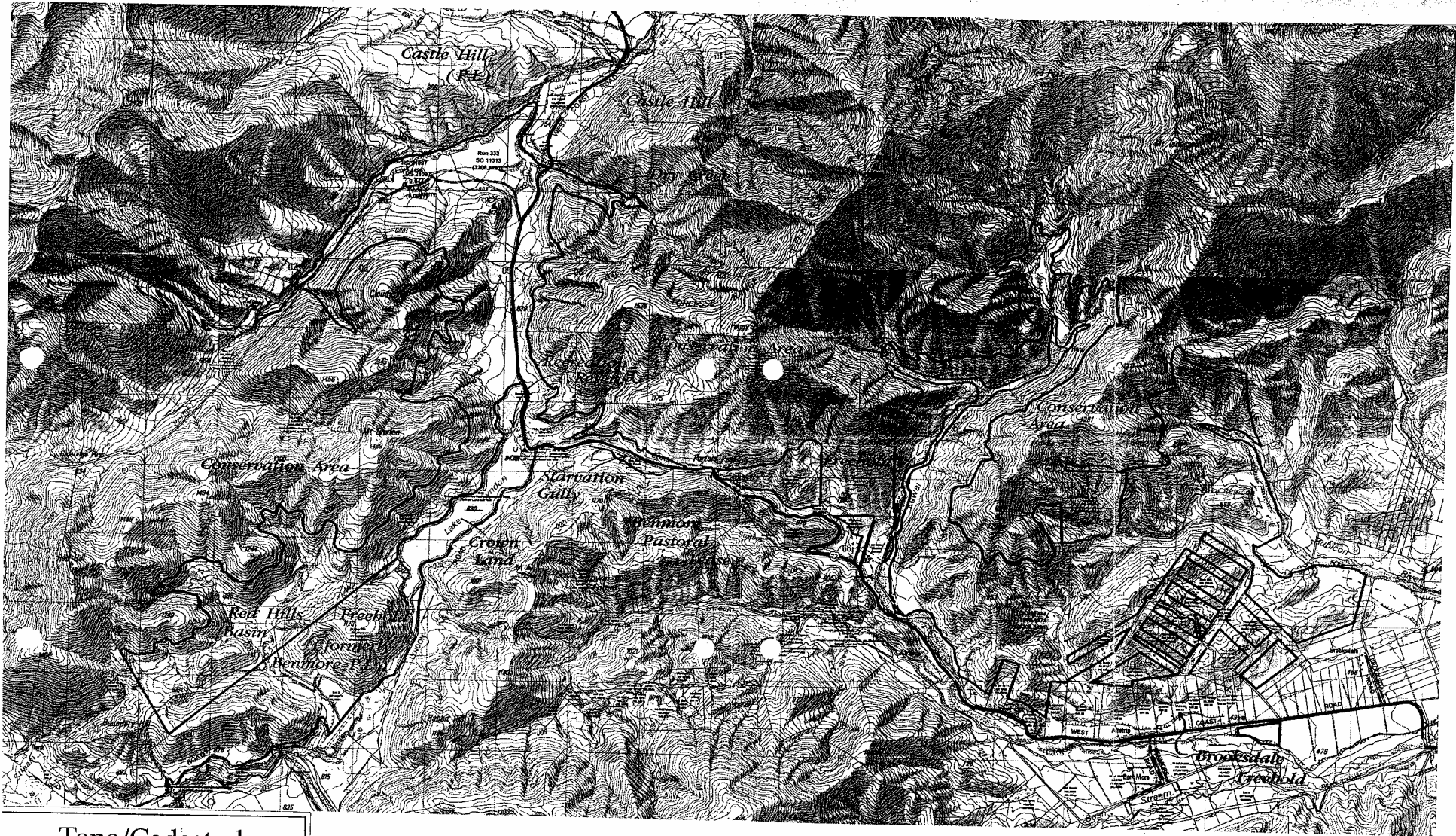

Topo/Cadastral
Brooksdale

K34/K35/L34/L35



Key

— Legal boundary

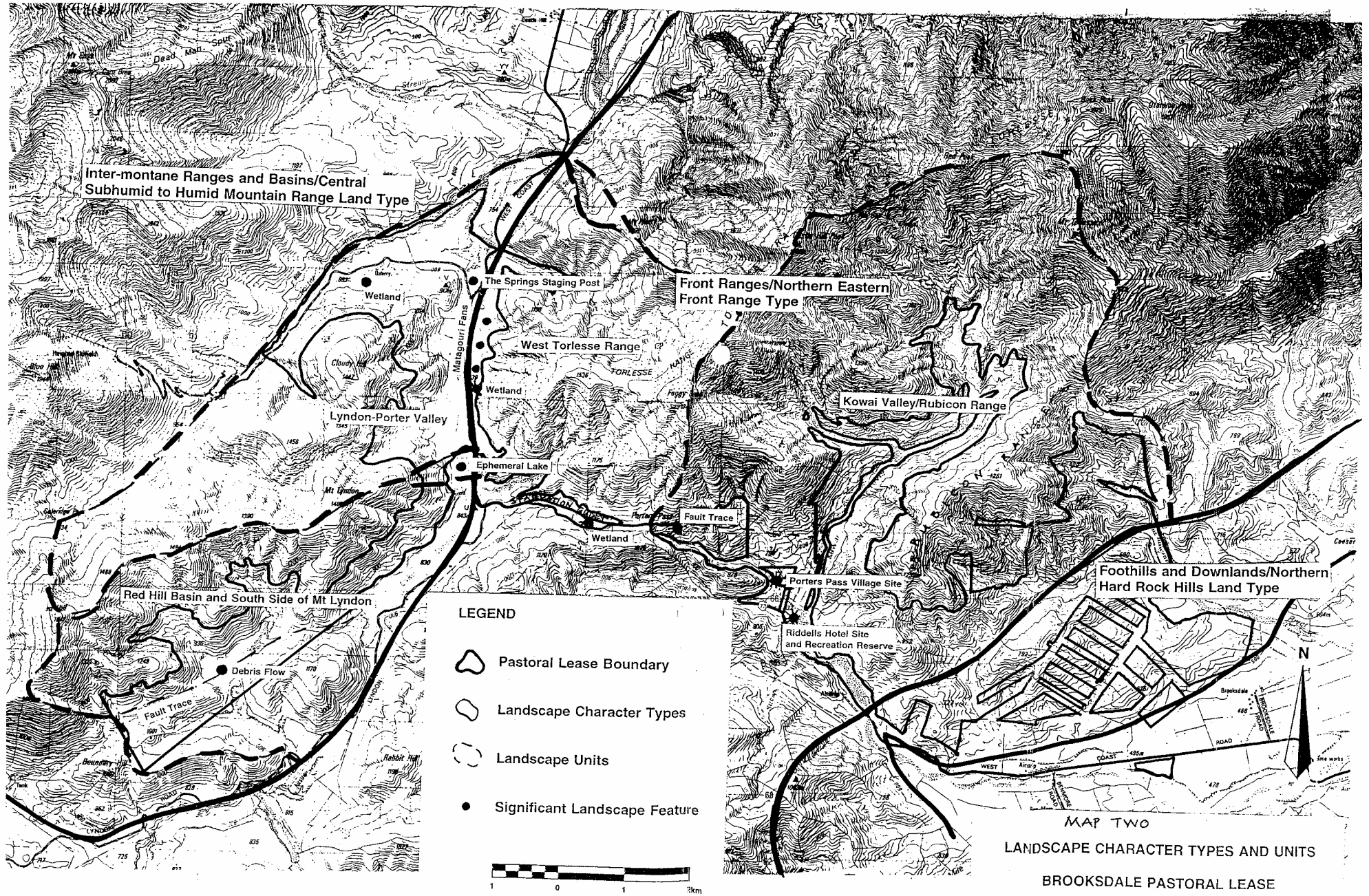

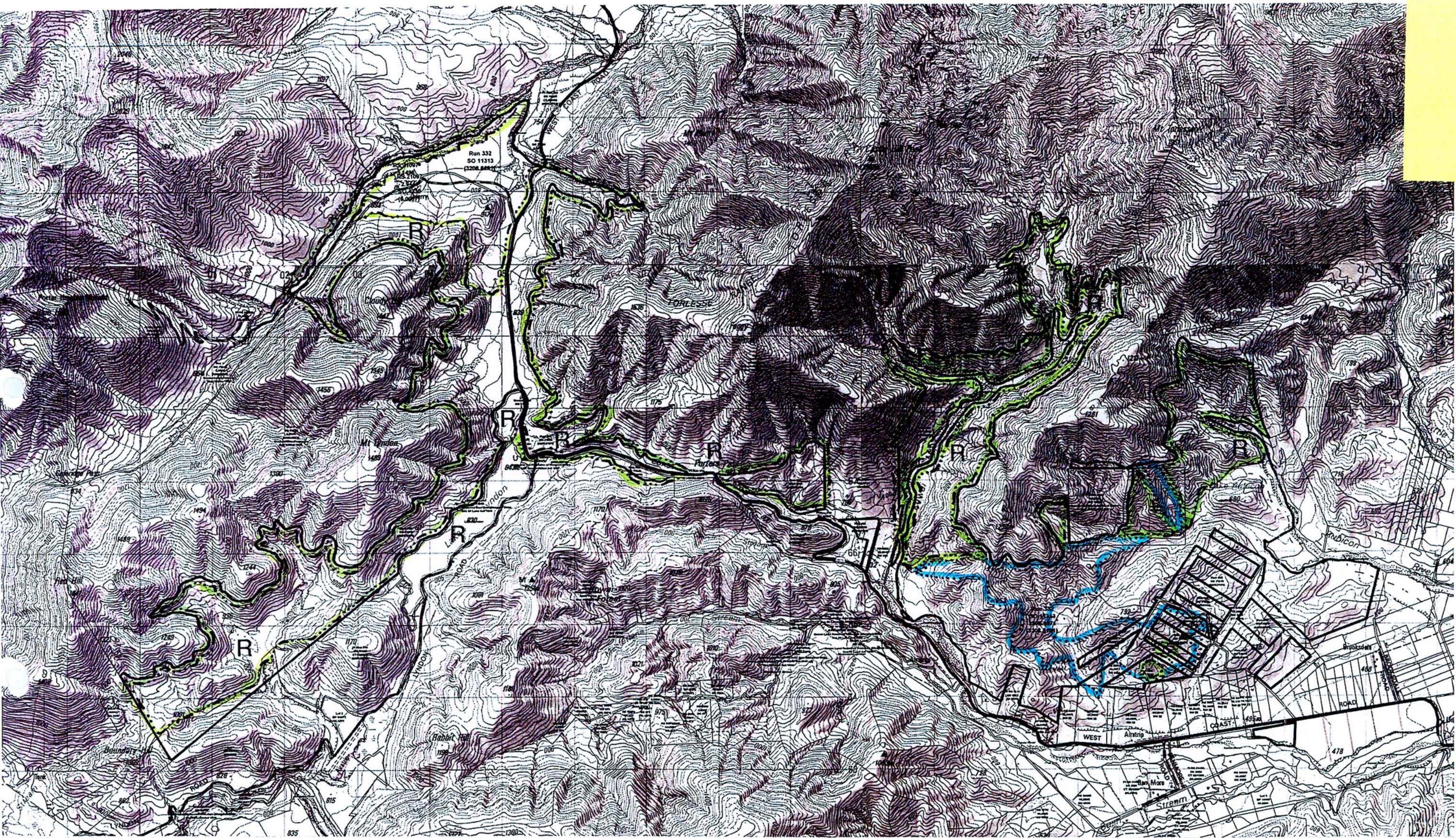



Values
Brooksdale

K34/K35/L34/L35



**"RELEASED UNDER THE
 OFFICIAL INFORMATION ACT"**

Key

-  Areas of ecological and landscape value
-  Additional areas of landscape value
- R** Areas of recreation value
-  Legal boundary

Brooksdale Recommendations

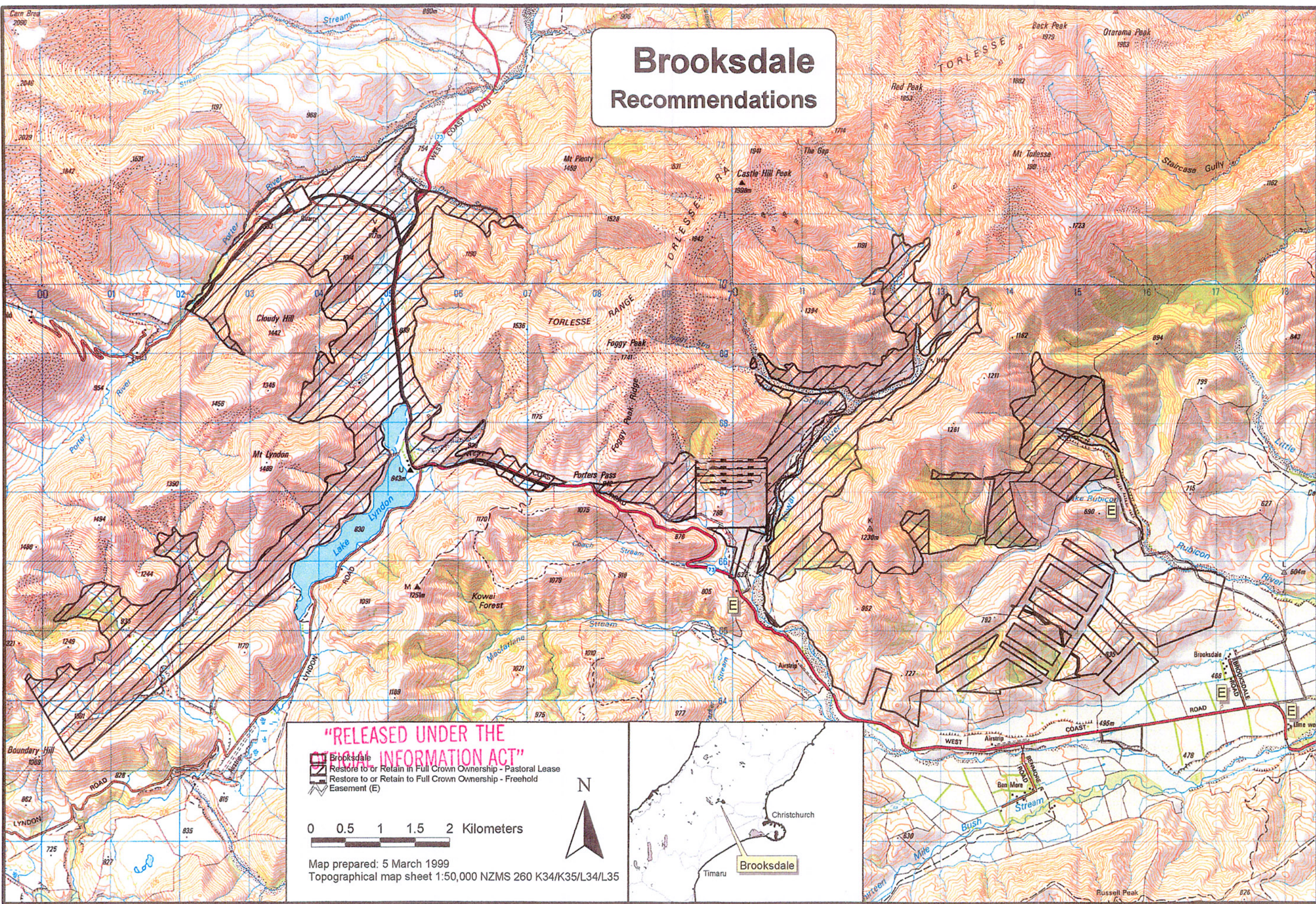

"RELEASED UNDER THE OFFICIAL INFORMATION ACT"

-  Brooksdale
-  Restore to or Retain in Full Crown Ownership - Pastoral Lease
-  Restore to or Retain to Full Crown Ownership - Freehold
-  Easement (E)

0 0.5 1 1.5 2 Kilometers



Map prepared: 5 March 1999
 Topographical map sheet 1:50,000 NZMS 260 K34/K35/L34/L35

