

Crown Pastoral Land Tenure Review

Lease name : CAITHNESS

Lease number : PO 355

Preliminary Proposal Designations Plan

The attached plan is a copy of the Designations Plan included in the Preliminary Proposal for the above review.

The report attached is released under the Official Information Act 1982.

The boundaries on this plan are indicative and for illustrative and discussion purposes only

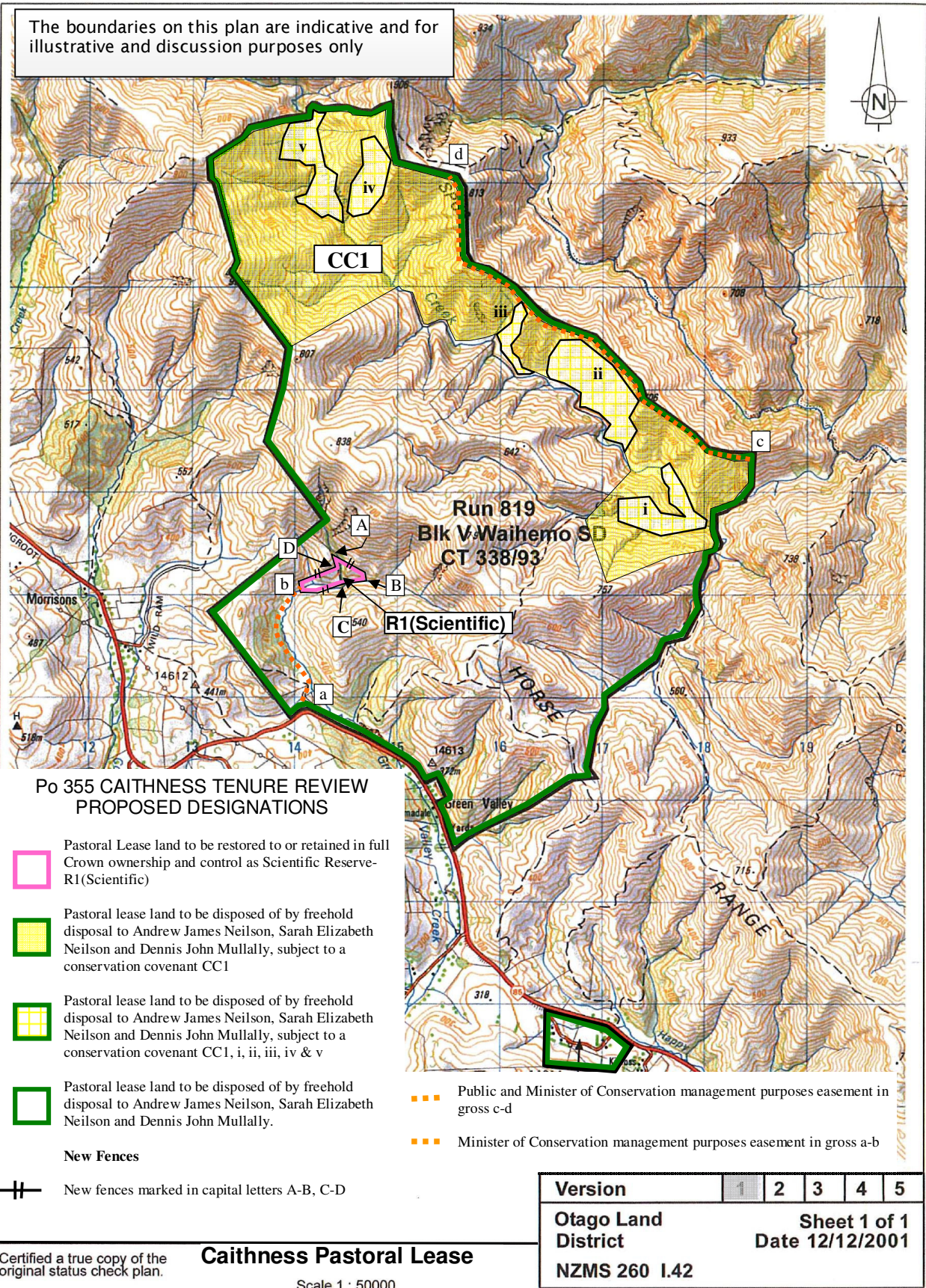

Po 355 CAITHNESS TENURE REVIEW PROPOSED DESIGNATIONS

- Pastoral Lease land to be restored to or retained in full Crown ownership and control as Scientific Reserve-R1(Scientific)
 - Pastoral lease land to be disposed of by freehold disposal to Andrew James Neilson, Sarah Elizabeth Neilson and Dennis John Mullally, subject to a conservation covenant CC1
 - Pastoral lease land to be disposed of by freehold disposal to Andrew James Neilson, Sarah Elizabeth Neilson and Dennis John Mullally, subject to a conservation covenant CC1, i, ii, iii, iv & v
 - Pastoral lease land to be disposed of by freehold disposal to Andrew James Neilson, Sarah Elizabeth Neilson and Dennis John Mullally.
- New Fences**
- New fences marked in capital letters A-B, C-D

- Public and Minister of Conservation management purposes easement in gross c-d
- Minister of Conservation management purposes easement in gross a-b

Version	1	2	3	4	5
Otago Land District			Sheet 1 of 1		
NZMS 260 I.42			Date 12/12/2001		

Certified a true copy of the original status check plan.

Caithness Pastoral Lease

Scale 1 : 50000

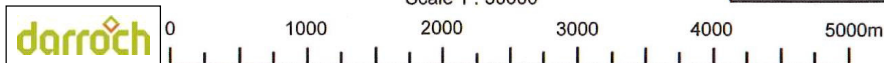

Graphics by :
TL Survey Services Ltd
DUNEDIN