



Land Information
New Zealand
Toitū te whenua

Crown Pastoral Land Tenure Review

Lease name : CAITHNESS

Lease number : PO 355

Substantive Proposal Designations Plans

A Designations Plan forms part of the Tenure Review Substantive Proposal. The attached plan is a copy of the Designations Plan included in the Substantive Proposal for the above review. The Substantive Proposal has been accepted by the Leaseholder.

A summary of the Substantive Proposal is available as part of a notice of acceptance document lodged for registration against the Landonline computer register of the leasehold Certificate of Title being **OT386/130**. The Notice of Acceptance is a public document searchable by licensed remote access to Landonline.

The report attached is released under the Official Information Act 1982.

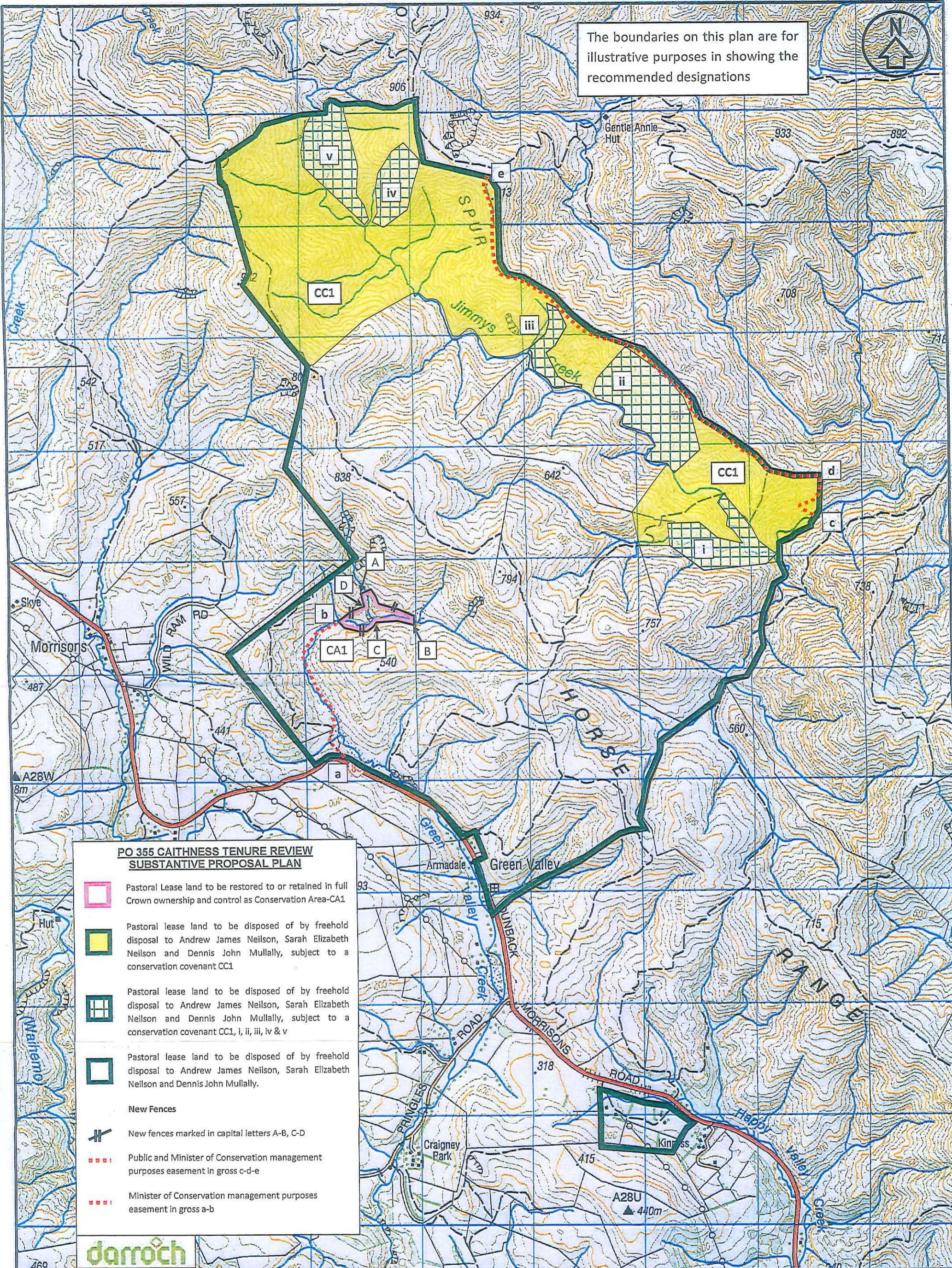

June

14





The boundaries on this plan are for illustrative purposes in showing the recommended designations

**PO 355 CAITHNESS TENURE REVIEW
SUBSTANTIVE PROPOSAL PLAN**

-  Pastoral Lease land to be restored to or retained in full Crown ownership and control as Conservation Area-CA1
-  Pastoral lease land to be disposed of by freehold disposal to Andrew James Neilson, Sarah Elizabeth Neilson and Dennis John Mullally, subject to a conservation covenant CC1
-  Pastoral lease land to be disposed of by freehold disposal to Andrew James Neilson, Sarah Elizabeth Neilson and Dennis John Mullally, subject to a conservation covenant CC1, i, ii, iii, iv & v
-  Pastoral lease land to be disposed of by freehold disposal to Andrew James Neilson, Sarah Elizabeth Neilson and Dennis John Mullally.

New Fences

-  New fences marked in capital letters A-B, C-D
-  Public and Minister of Conservation management purposes easement in gross c-d-e
-  Minister of Conservation management purposes easement in gross a-b



btw south
 . surveys
 . planners
 . engineers
 . land & civil services

Unit 7, Cromrade, 2 Motuway Road
 P.O. Box 202, CROMWELL, 3302
 Ph (03) 445 9905 Fax (03) 445 0194
 Web www.btwsouth.co.nz

GENERAL NOTES

- Coordinates in terms of:
NZTM, Geodetic Datum 2000
- Sources:
LINZ Topo 50 map Series
LINZ Cadastral Data

DRAWING No S11002_Caithness

Revision No	1	2	3	4	5
DATE	26/01/2011				

Please note that the boundary locations are indicative only and are as sourced from LINZ Cadastral Data. This Plan should be read in conjunction with the current Land Status Report and Addendum.

LINZ Lease file Ref: PO 355
 Run Name: Caithness
 Lease Registration Reference: OT 338/93
 Land District: Otago

SHEET 1 of 1 SCALE 1:30,000

TITLE
CAITHNESS
 TR290 Caithness 9_3.2 Designations Plan V3-09/2012

0km 1

ORIGINAL SIZE
A3