

Crown Pastoral Land Tenure Review

Lease name : CAMBRIAN HILLS

Lease number : PO 069

Land Status Report - Plans

These plans attach to and support the Due Diligence Report.

They are released under the Official Information Act 1982.

June

10

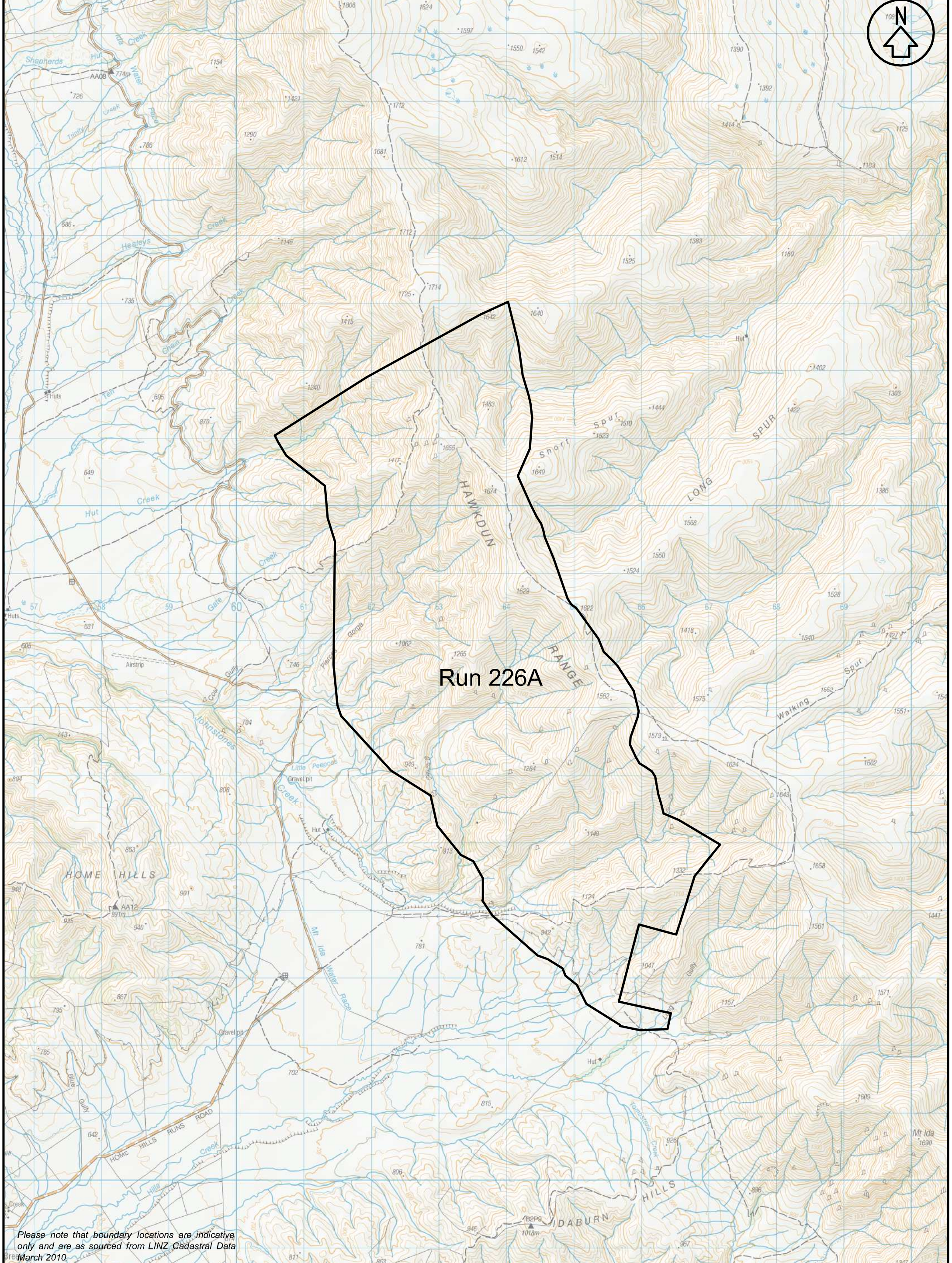

Run 226A

Please note that boundary locations are indicative only and are as sourced from LINZ Cadastral Data March 2010.



Unit 7, Cromtrade, 2 McHully Road
P.O. Box 302, CROMWELL 9342
Ph (03) 445 0782 Fax (03) 445 0194
Web www.btw.co.nz

GENERAL NOTES
1. Coordinates in terms of:
NZTM, Geodetic Datum 2000
2. Sources: LINZ Topo50 Map Series
LINZ Cadastral Data 2010

NO	1	2	3	4	5
DATE	05/03/2010	19/04/2010			
DRAWN	MP	MP			
APPR	KS	KS			

LINZ Lease file Ref: PO 069
Run Name: Cambrian Hills
Lease Registration Reference: OT338/145
Land District: Otago

TITLE
CAMBRIAN HILLS

DRAWING No S10024.LO.2.A

REVISIONS
Excludes all legal roads and Marginal strips if any.

SHEET 1 OF 1



SCALE 1:50000

ORIGINAL SIZE
A3