

Crown Pastoral Land Tenure Review

Lease name : CARRICK STATION

Lease number : PO 357

Preliminary Proposal Designations Plan 1

The attached plan is a copy of the Designations Plan included in the Preliminary Proposal for the above review.

The report attached is released under the Official Information Act 1982.

February

09

**CARRICK TENURE REVIEW
PROPOSED DESIGNATIONS**

- CA1 A** Land to be restored to or retained in Crown control as Conservation Area **CA1 A** subject to a Qualified Designation being a Grazing Concession
- CA1 B** Land to be restored to or retained in Crown control as Conservation Area **CA1 B** subject to Qualified Designations being a Grazing Concession and Recreation Concession
- CA2** Land to be restored to or retained in full Crown ownership and control, as Conservation Area **CA2**
- R** Land to be restored to or retained in Crown control as Historic Reserve **R** subject to a Qualified Designation being a Grazing Concession

- Land to be freeholded
- CC1** Conservation Covenant One
- CC2** Conservation Covenant Two
- CC3** Conservation Covenant Three
- CC4** Conservation Covenant Four

Lease Follows Physical River Boundary

Ben Nevis Pastoral Lease

Nevis Face

Middle Block

Lease Follows Physical River Boundary

Loch Linnhe Pastoral Lease

- Public foot, horse & non-motorised vehicle access and Minister of Conservation management purposes easement in gross a-b-c, b-d
- Public foot, horse, non-motorised & motorised vehicle access, and Minister of Conservation management purposes easement in gross e-f
- Public foot, horse & non-motorised vehicle access and Minister of Conservation management purposes easement in gross f-g, h-i-j, i-k, l-m
- New Fence A-B

Easements

- Existing Right to convey water recorded in memorandum of transfer easement in gross for irrigation works recorded as 885721/2 (Otago Registry), marked **A-B, C-D, C-E-F, E-G, G-H-I-J, I-K, K-L**
- A** Existing Right of support for a weir recorded in memorandum of transfer easement in gross for irrigation works recorded as 885721/2 (Otago Registry), marked **A**
- Existing Right to convey water and of access recorded in memorandum of transfer easement in gross for irrigation works recorded as 885721/1 (Otago Registry), marked **M-N, O-P, Q-R**

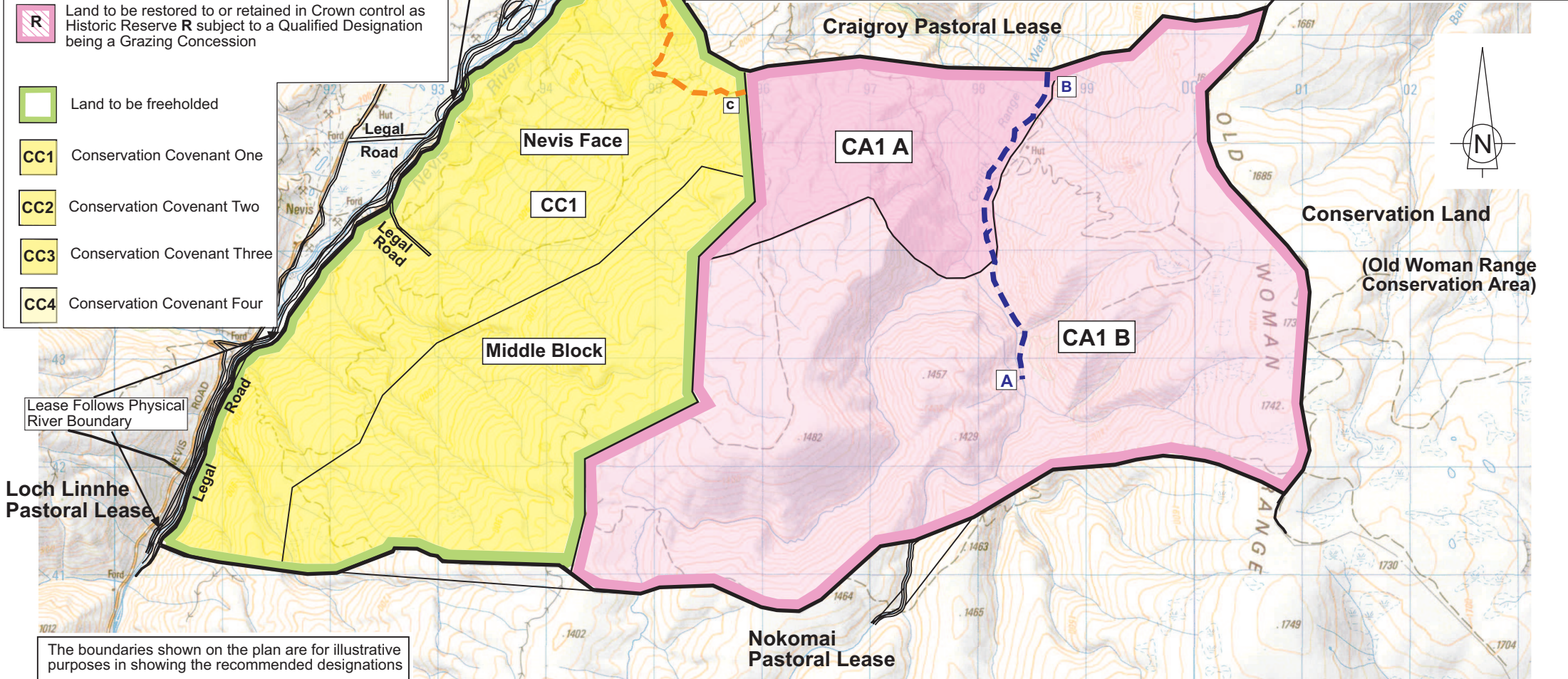

The boundaries shown on the plan are for illustrative purposes in showing the recommended designations

OPUS INTERNATIONAL CONSULTANTS
Certified a true copy of the original status check.

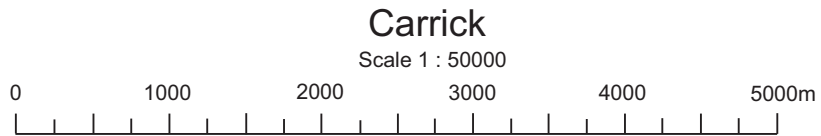

Version		2	3	4	5
Otago Land District	Sheet 1 of 2				
NZMS 260 F.42	Date 11/01/2005				