

## **Crown Pastoral Land Tenure Review**

**Lease name : CARRICK STATION**

**Lease number : PO 357**

## **Preliminary Proposal Designations Plan 2**

The attached plan is a copy of the Designations Plan included in the Preliminary Proposal for the above review.

The report attached is released under the Official Information Act 1982.

**February**

**09**



**CARRICK TENURE REVIEW  
PROPOSED DESIGNATIONS**

- CA1 A** Land to be restored to or retained in Crown control as Conservation Area **CA1 A** subject to a Qualified Designation being a Grazing Concession
- CA1 B** Land to be restored to or retained in Crown control as Conservation Area **CA1 B** subject to Qualified Designations being a Grazing Concession and Recreation Concession
- CA2** Land to be restored to or retained in full Crown ownership and control, as Conservation Area **CA2**
- R** Land to be restored to or retained in Crown control as Historic Reserve **R** subject to a Qualified Designation being a Grazing Concession
- Freehold** Land to be freeholded
- CC1** Conservation Covenant One
- CC2** Conservation Covenant Two
- CC3** Conservation Covenant Three
- CC4** Conservation Covenant Four

The boundaries shown on the plan are for illustrative purposes in showing the recommended designations

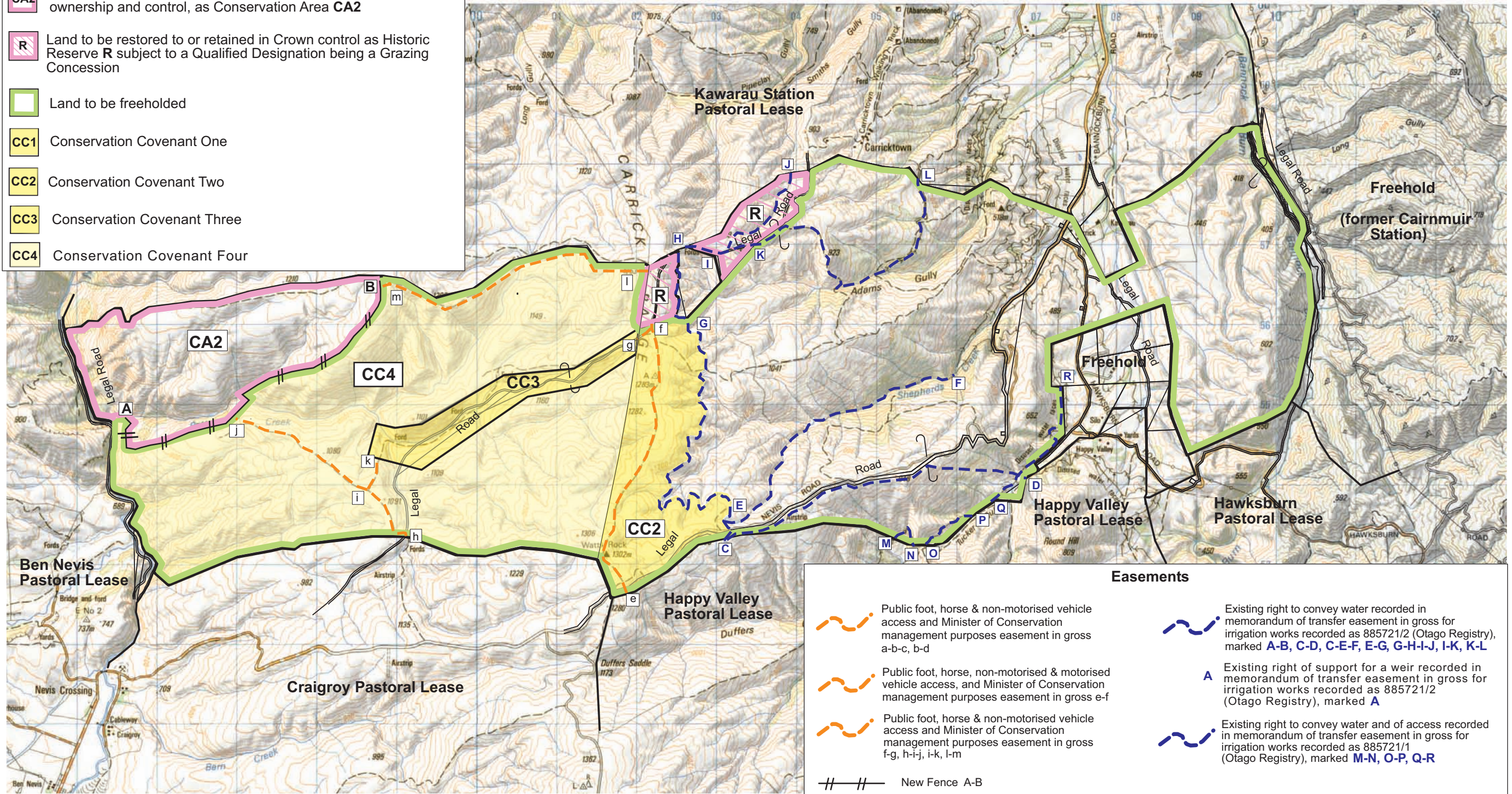
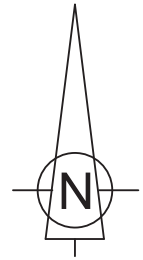

**Easements**

- Public foot, horse & non-motorised vehicle access and Minister of Conservation management purposes easement in gross a-b-c, b-d
- Public foot, horse, non-motorised & motorised vehicle access, and Minister of Conservation management purposes easement in gross e-f
- Public foot, horse & non-motorised vehicle access and Minister of Conservation management purposes easement in gross f-g, h-i-j, i-k, l-m
- New Fence A-B
- Existing right to convey water recorded in memorandum of transfer easement in gross for irrigation works recorded as 885721/2 (Otago Registry), marked **A-B, C-D, C-E-F, E-G, G-H-I-J, I-K, K-L**
- Existing right of support for a weir recorded in memorandum of transfer easement in gross for irrigation works recorded as 885721/2 (Otago Registry), marked **A**
- Existing right to convey water and of access recorded in memorandum of transfer easement in gross for irrigation works recorded as 885721/1 (Otago Registry), marked **M-N, O-P, Q-R**

**OPUS** INTERNATIONAL CONSULTANTS  
Certified a true copy of the original status check plan.

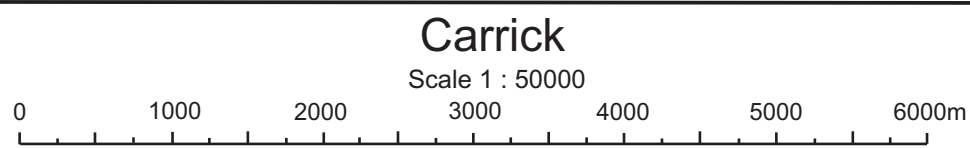

<b>Version</b>	<table border="1" style="display: inline-table; border-collapse: collapse;"> <tr> <td style="width: 20px; height: 20px; text-align: center;">2</td> <td style="width: 20px; height: 20px; text-align: center;">3</td> <td style="width: 20px; height: 20px; text-align: center;">4</td> <td style="width: 20px; height: 20px; text-align: center;">5</td> </tr> </table>	2	3	4	5
2	3	4	5		
<b>Otago Land District</b>	<b>Sheet 2 of 2</b>				
<b>NZMS 260 F.42, G.42</b>	<b>Date 11/01/2005</b>				