

Crown Pastoral Land Tenure Review

Lease name : CARRICK STATION

Lease number : PO 357

Land Status Report - Plans

These plans attach to and support the Due Diligence Report.

They are released under the Official Information Act 1982.

June

10

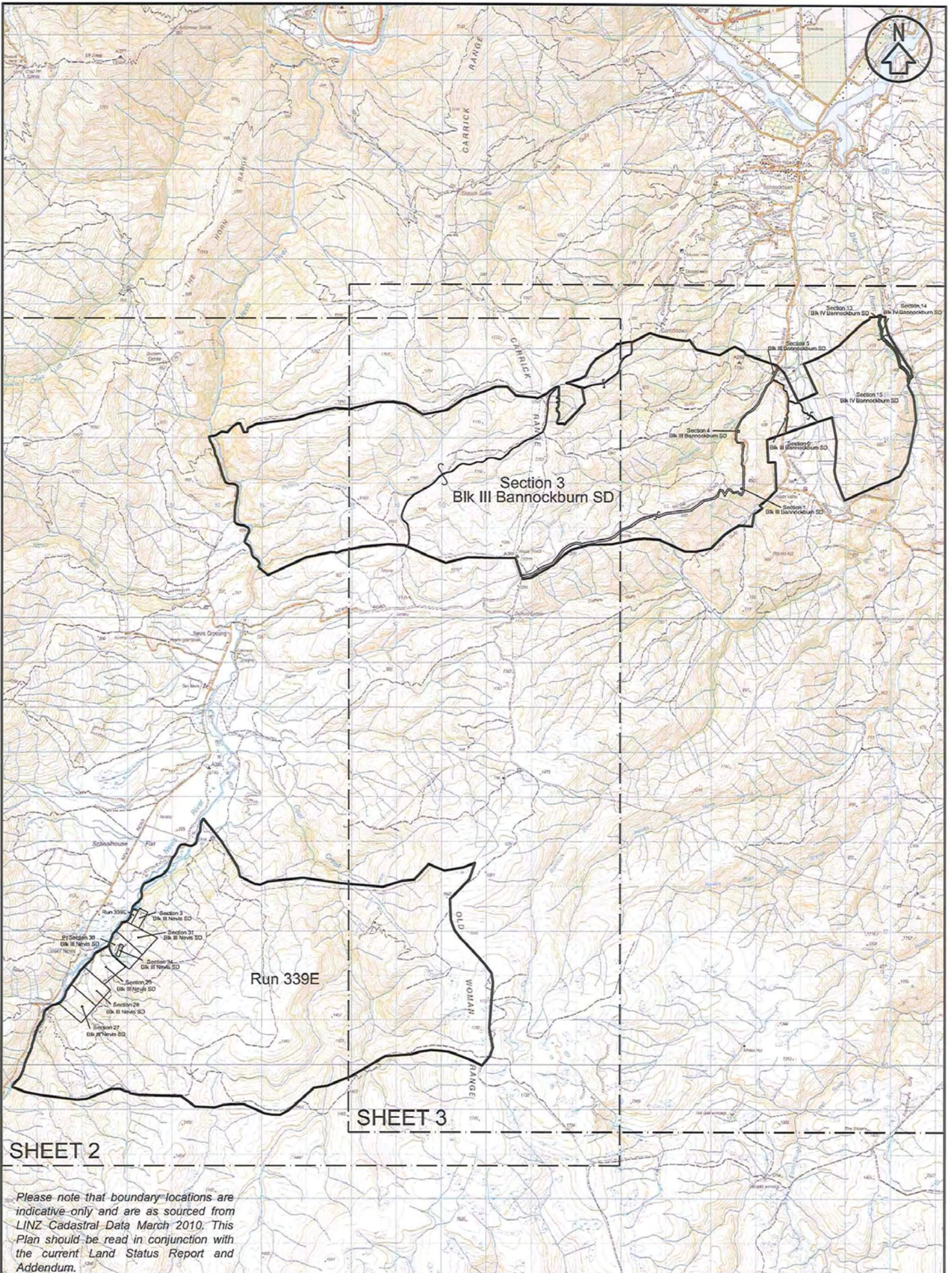

SHEET 2

SHEET 3

Please note that boundary locations are indicative only and are as sourced from LINZ Cadastral Data March 2010. This Plan should be read in conjunction with the current Land Status Report and Addendum.

btw south
 surveys
 planning
 engineering
 land & p-c services

Unit 7, Grange Road, 2nd Floor
 P.O. Box 202, CHURCHILL, 4802
 Ph (02) 440 3000 Fax (02) 440 3204
 Web www.btw.com.au

GENERAL NOTES
 1. Coordinates in terms of:
 NZTM, Geoidetic Datum 2000
 2. Sources:
 LINZ Topo50 Map Series
 LINZ Cadastral Data 2010

NO	1	2	3	4	5
DATE	05/03/2010	26/04/2010			
DATE	MP	MB			
DATE	KS	KS			

LINZ Lease file Ref: PO 357
 Run Name: Carrick
 Lease Registration Reference: OT338B1
 Land District: Otago

CARRICK
Index Sheet

1 0 km 1 2
 SCALE 1:75000

ORIGINAL SIZE
A3

DRAWING NO: S10024.LO.3.B

SHEET 1 OF 3

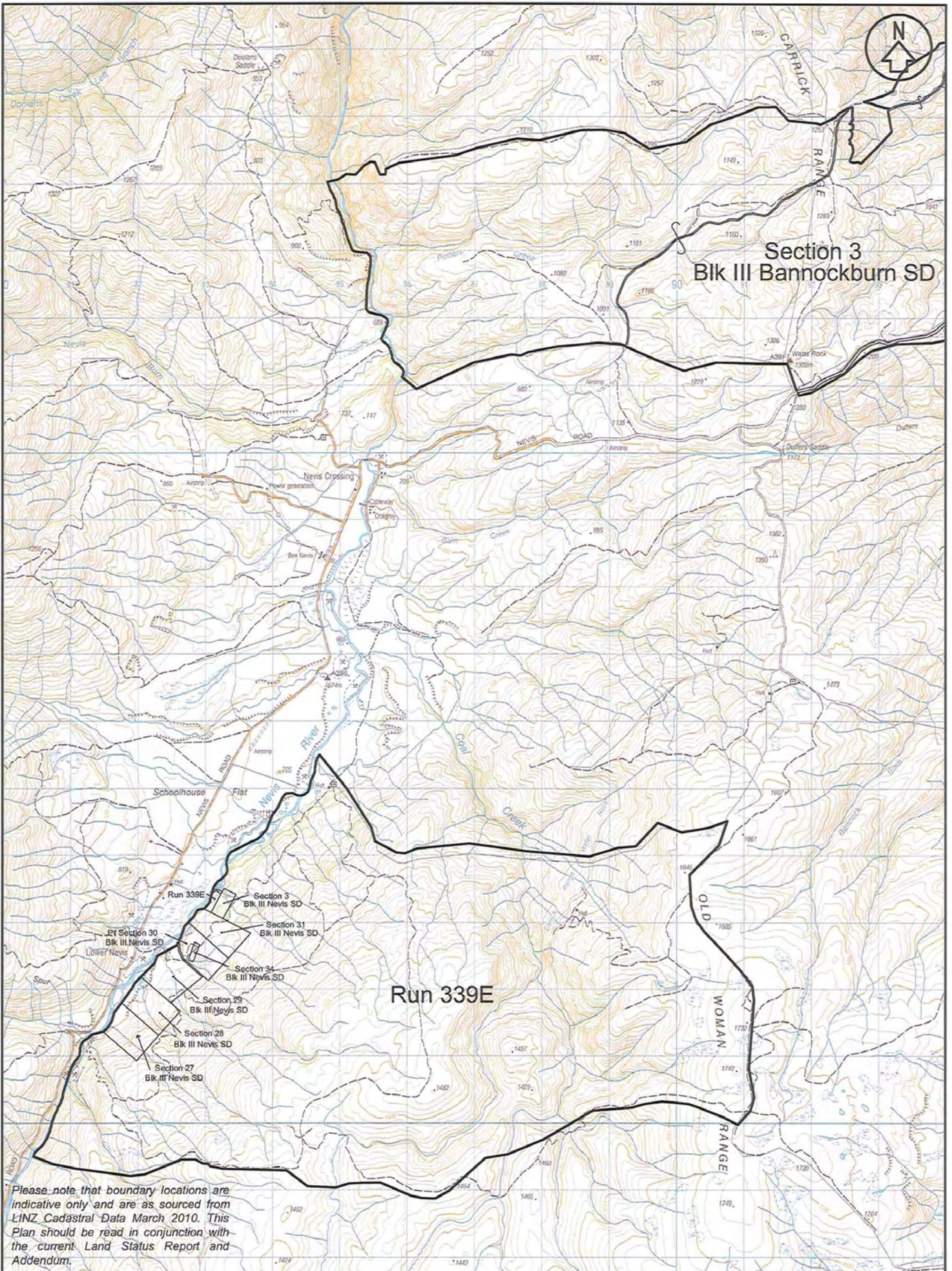

**Section 3
Blk III Bannockburn SD**

Run 339E

Please note that boundary locations are indicative only and are as sourced from LINZ Cadastral Data March 2010. This Plan should be read in conjunction with the current Land Status Report and Addendum.

btw south
 . surveyors
 . planners
 . engineers
 . land & p-i-e services

Unit 7, Commercial, 214 Moray Place
 P.O. Box 352, Christchurch 8142
 Ph: 03 378 4433 Fax: 03 378 4104
 www.btw.co.nz

GENERAL NOTES
 1. Coordinates in terms of:
 NZTM, Geoidic Datum 2000
 2. Sources:
 LINZ Topo50 Map Series
 LINZ Cadastral Data 2010

NO	1	2	3	4	5
DATE	05/03/2010	20/04/2010			
DRAWN	MP	MB			
APPROV	KS	KS			
REVISIONS					

LINZ Lease file Ref: PO 357
 Run Name: Carrick
 Lease Registration Reference: OT338/81
 Land District: Otago

TITLE
CARRICK

0 km 1 2
 SCALE 1:50000 ORIGINAL SIZE
A3

DRAWING NO: S10024.LO.3.B

SHEET 2 OF 3

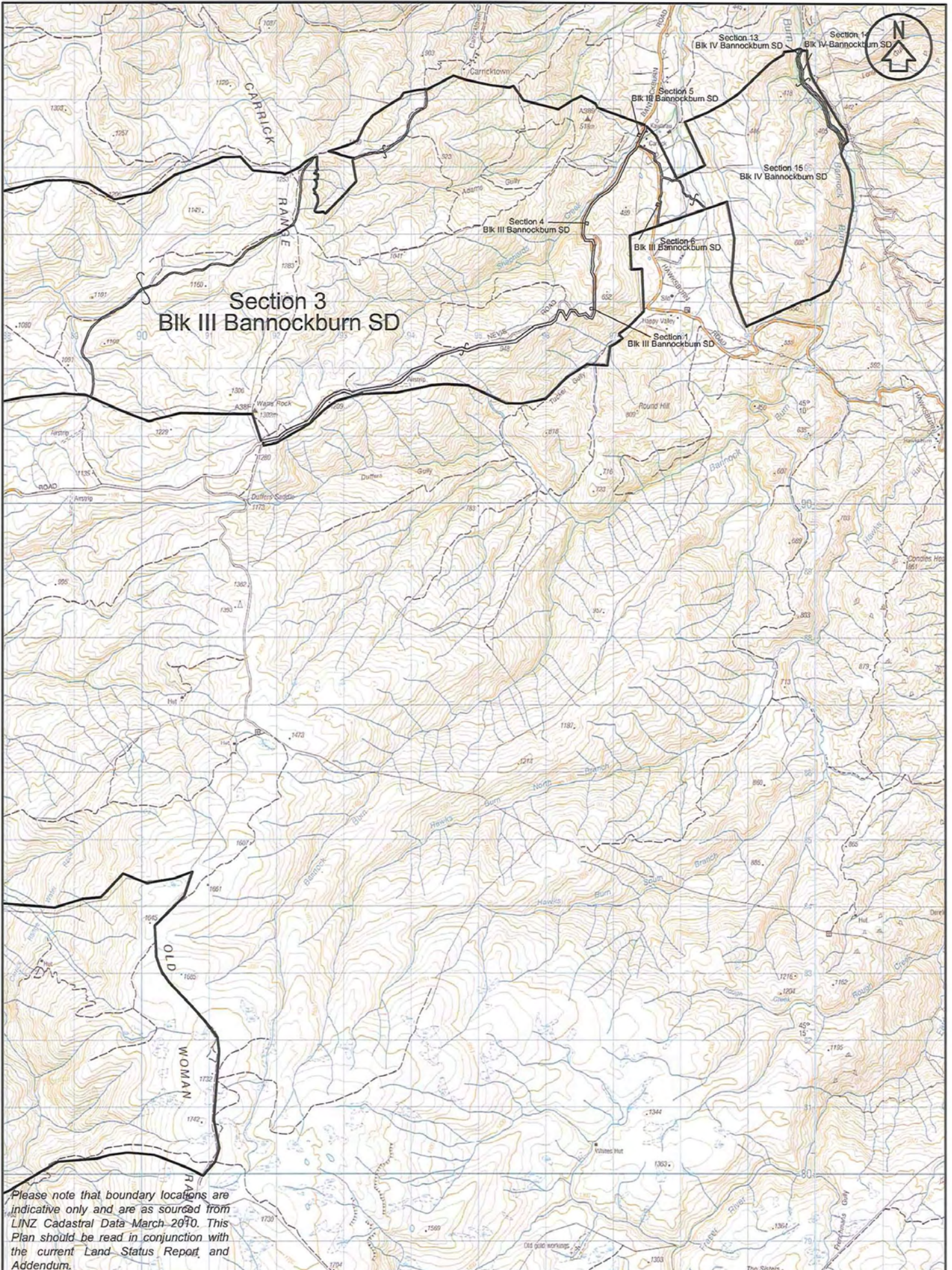

Please note that boundary locations are indicative only and are as sourced from LINZ Cadastral Data March 2010. This Plan should be read in conjunction with the current Land Status Report and Addendum.

btw south
 surveyors
 planners
 engineers
 land & gas services

Unit 7, Coromandel, 244 Main Road
 P.O. Box 202, CHAMBERLAIN 9540
 PH (03) 443 9600 FAX (03) 443 0104
 Web www.btw.co.nz

GENERAL NOTES

- Coordinates in terms of:
 NZTM, Geoidetic Datum 2000
- Source:
 LINZ Topo50 Map Series
 LINZ Cadastral Data 2010

DRAWING No: S10024.LO.3.B

NO	1	2	3	4	5
DATE	05/03/2010	20/04/2010			
DRAWN	MP	MB			
APPROV	KS	KS			

REVISIONS

LINZ Lease file Ref: PO 357
 Run Name: Carrick
 Lease Registration Reference: OT338/81
 Land District: Otago

TITLE
CARRICK

1 0 km 1 2
 SCALE 1:50000

SHEET 3 OF 3 ORIGINAL SIZE A3