

# **Crown Pastoral Land Tenure Review**

**Lease name: CASTLE DENT**

**Lease number: TR 167**

## **Substantive Proposal - Part 5**

The report attached is released under the Official Information Act 1982.

**July**

**08**

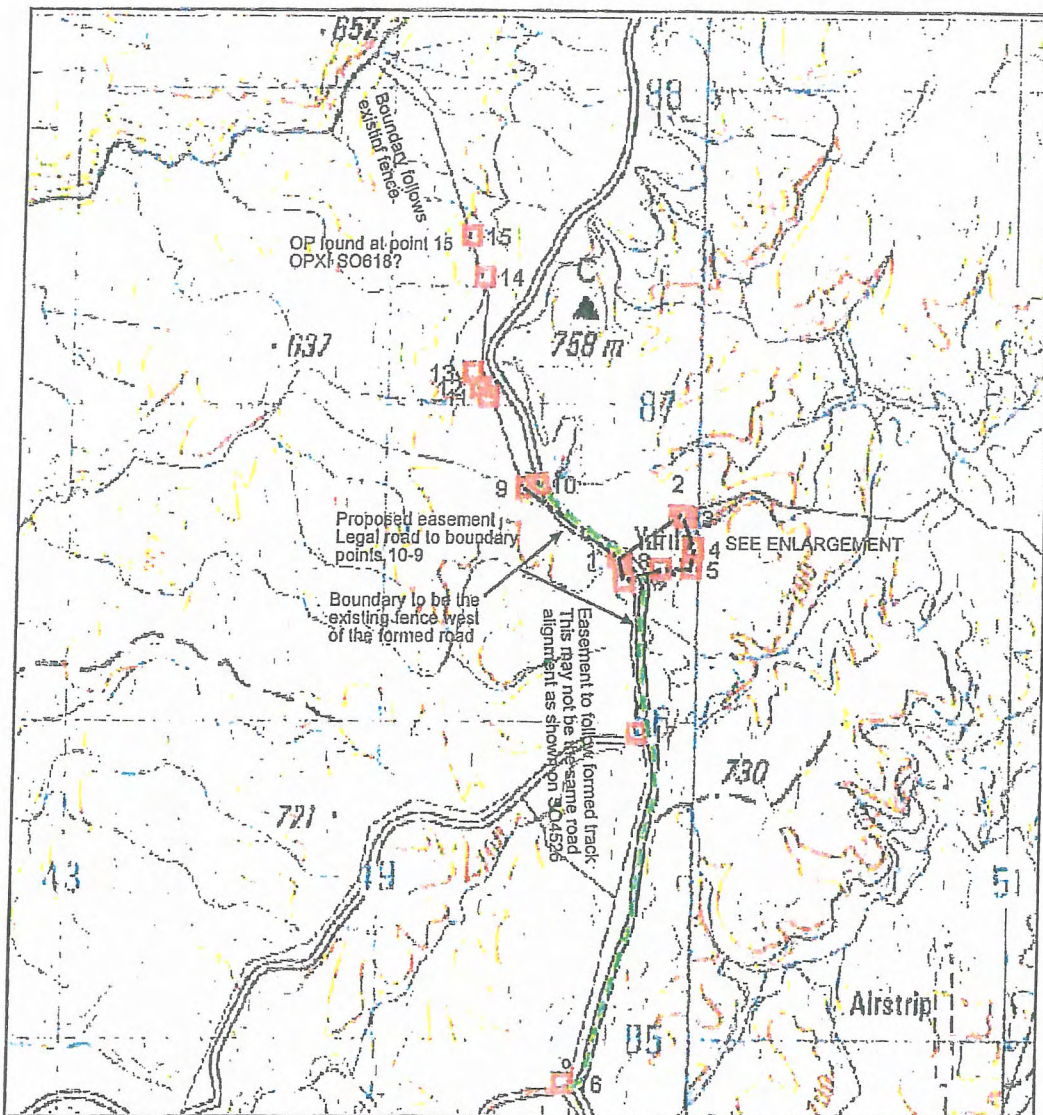

Scale 1:20000

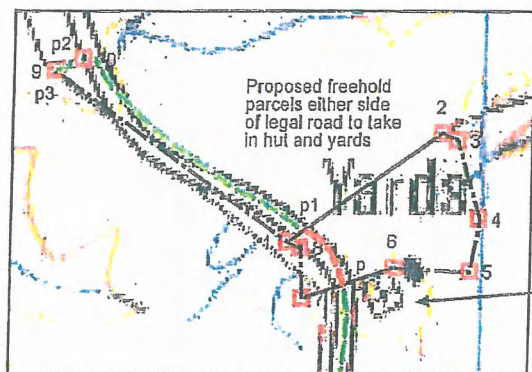

# MAP CA1

Yards and hut shown on NZMS 260 map appear to outside of the area fixed by handheld GPS.

Enlargement Not to Scale