

## **Crown Pastoral Land Tenure Review**

**Lease name : CHETWYND**

**Lease number : PT 099**

## **Preliminary Proposal Designations Plan**

The attached plan is a copy of the Designations Plan included in the Preliminary Proposal for the above review.

The report attached is released under the Official Information Act 1982.

**May**

**11**

# Chetwynd Tenure Review Preliminary Proposal

The boundaries shown on this plan are for illustrative purposes only in showing the recommended designations.

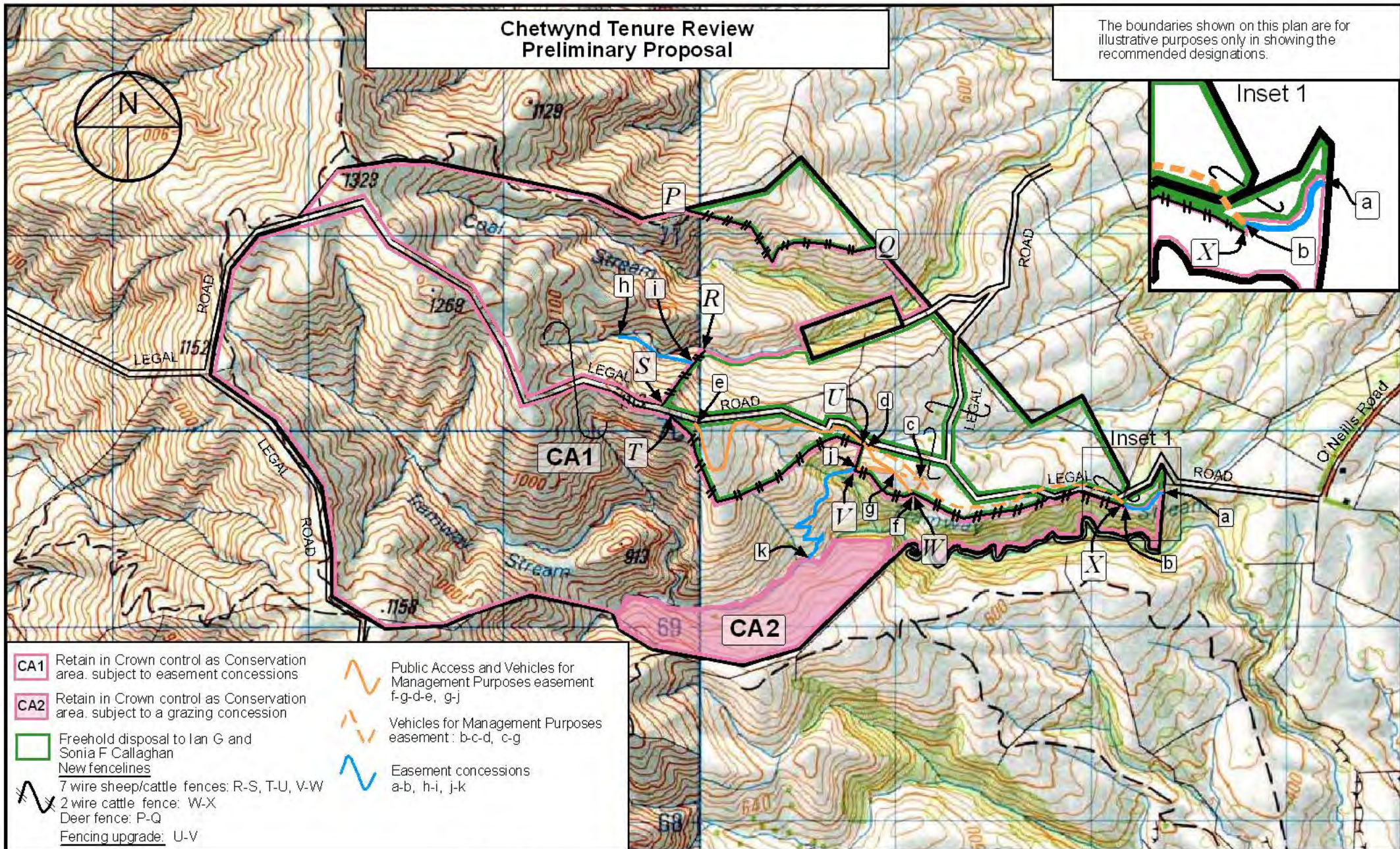

- CA1** Retain in Crown control as Conservation area. subject to easement concessions
- CA2** Retain in Crown control as Conservation area. subject to a grazing concession
- Freehold disposal to Ian G and Sonia F Callaghan**
- New fencelines**
- 7 wire sheep/cattle fences:** R-S, T-U, V-W
- 2 wire cattle fence:** W-X
- Deer fence:** P-Q
- Fencing upgrade:** U-V
- Public Access and Vehicles for Management Purposes easement** f-g-d-e, g-j
- Vehicles for Management Purposes easement:** b-c-d, c-g
- Easement concessions** a-b, h-i, j-k

## Chetwynd

Scale 1:25000



Certified a true copy  
of the original status  
check plan

Version	1	2	3	4	5
Canterbury Land District					Sheet 1 of 1
Topographic Map 260 - 138, J38					Date 9/05/07