

## **Crown Pastoral Land Tenure Review**

**Lease name : CHETWYND**

**Lease number : PT 099**

### **Land Status Report - Plans**

These plans attach to and support the Due Diligence Report.

They are released under the Official Information Act 1982.

**June**

**10**

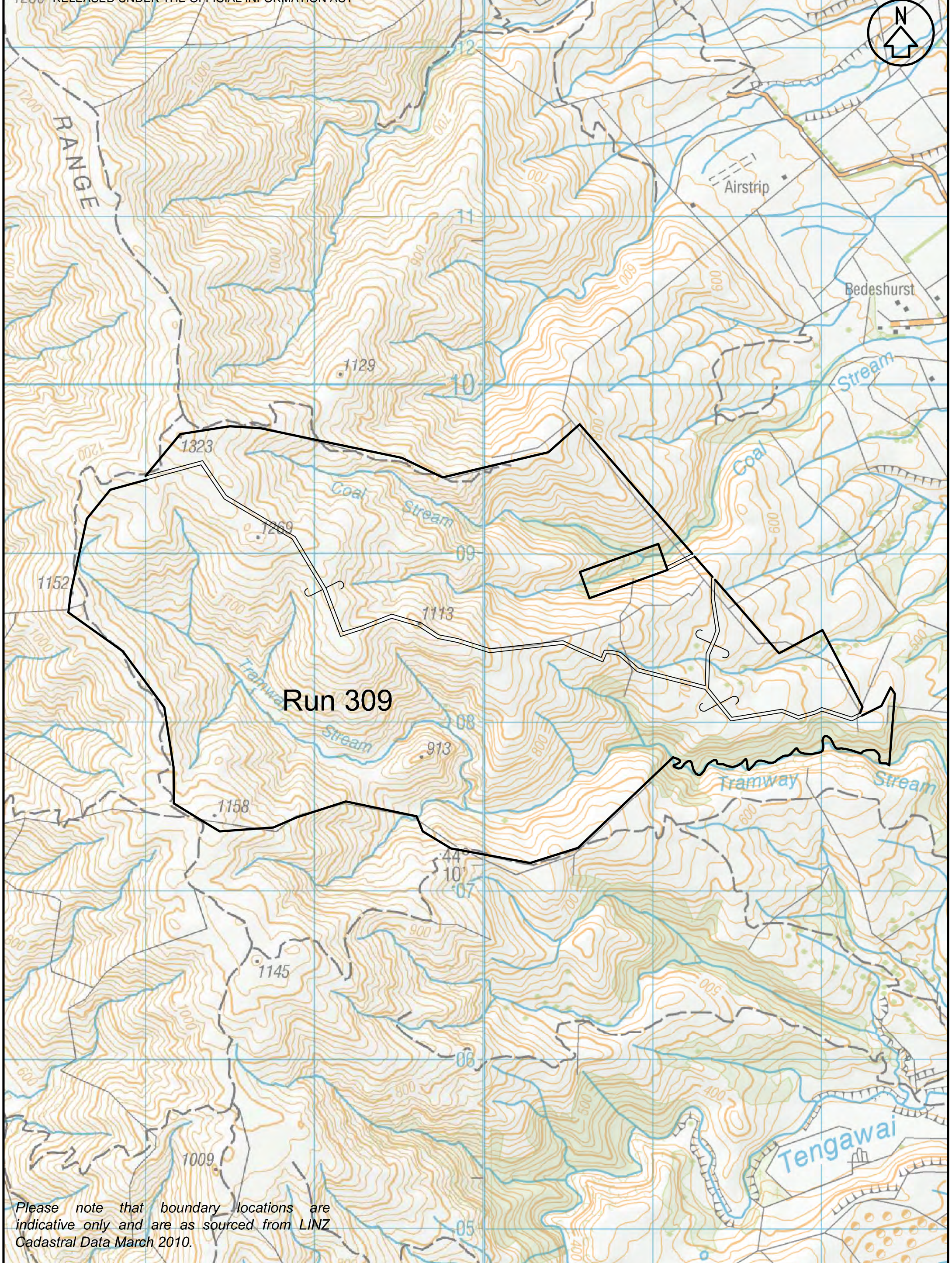

Run 309

Please note that boundary locations are indicative only and are as sourced from LINZ Cadastral Data March 2010.

**btw south**  
 . surveyors  
 . planners  
 . engineers  
 . land & g+s services

Unit 7, Cromtrade, 21 McHully Road  
 P.O. Box 302, CROMWELL 9342  
 Ph (03) 445 0782 Fax (03) 445 0194  
 Web www.btwsouth.co.nz Ph 0800 023 3148

**GENERAL NOTES**  
 1. Coordinates in terms of:  
 NZTM, Geodetic Datum 2000.  
 2. Sources: LINZ Topo50 Map Series  
 LINZ Cadastral Data 2010

NO	1	2	3	4	5
DATE	20/03/2010				
DISH	MP				
APPR	KS				

REVISIONS  
 Excludes all legal roads and marginal strips if any.

LINZ Lease file Ref: PT 099  
 Run Name: Chetwynd  
 Lease Registration Reference: CB895/47  
 Land District: Canterbury

TITLE  
**CHETWYND**

0 km 0.5 km 1 km  
 SCALE 1:20000 ORIGINAL SIZE  
**A3**

DRAWING No S10023.LO.3.A SHEET 1 OF 1