

Crown Pastoral Land Tenure Review

Lease name : CHETWYND

Lease number : PT 099

Preliminary Proposal

A Preliminary Proposal is advertised for public submissions as per Section 43 of the Crown Pastoral Land Act 1998.

The report attached is released under the Official Information Act 1982.

May

11

PROPOSAL FOR REVIEW OF CROWN LAND
Under Part 2 of the Crown Pastoral Land Act 1998

Date:

Parties

Holder: Ian Geoffrey Callaghan as to a 3/5 share and Sonia Frances Callaghan as to a 2/5 share.
Bedeshurst
McLeans Road
RD 17 FAIRLIE

Commissioner of Crown Lands:

C/- Opus International Consultants Limited
PO Box 1482
Christchurch
Attention: Bob Webster

The Land

Lease: Chetwynd (Pt099)

Legal Description: Run 309 Chetwynd

Area: 791.1604 hectares more or less

Certificate of Title/Unique Identifier: CB895/47

Summary of Designations

Under this Proposal, the Land is designated as follows:

- (a) The Crown Land (shown edged in pink on the Plan) is to be restored to, or retained by, the Crown as set out in Schedules One and Two; and
- (b) The Freehold Land (shown edged in green on the Plan) is to be disposed by freehold disposal to the Holder as set out in Schedule Three.

1 The Plan

Chetwynd Tenure Review Preliminary Proposal

The boundaries shown on this plan are for illustrative purposes only in showing the recommended designations.

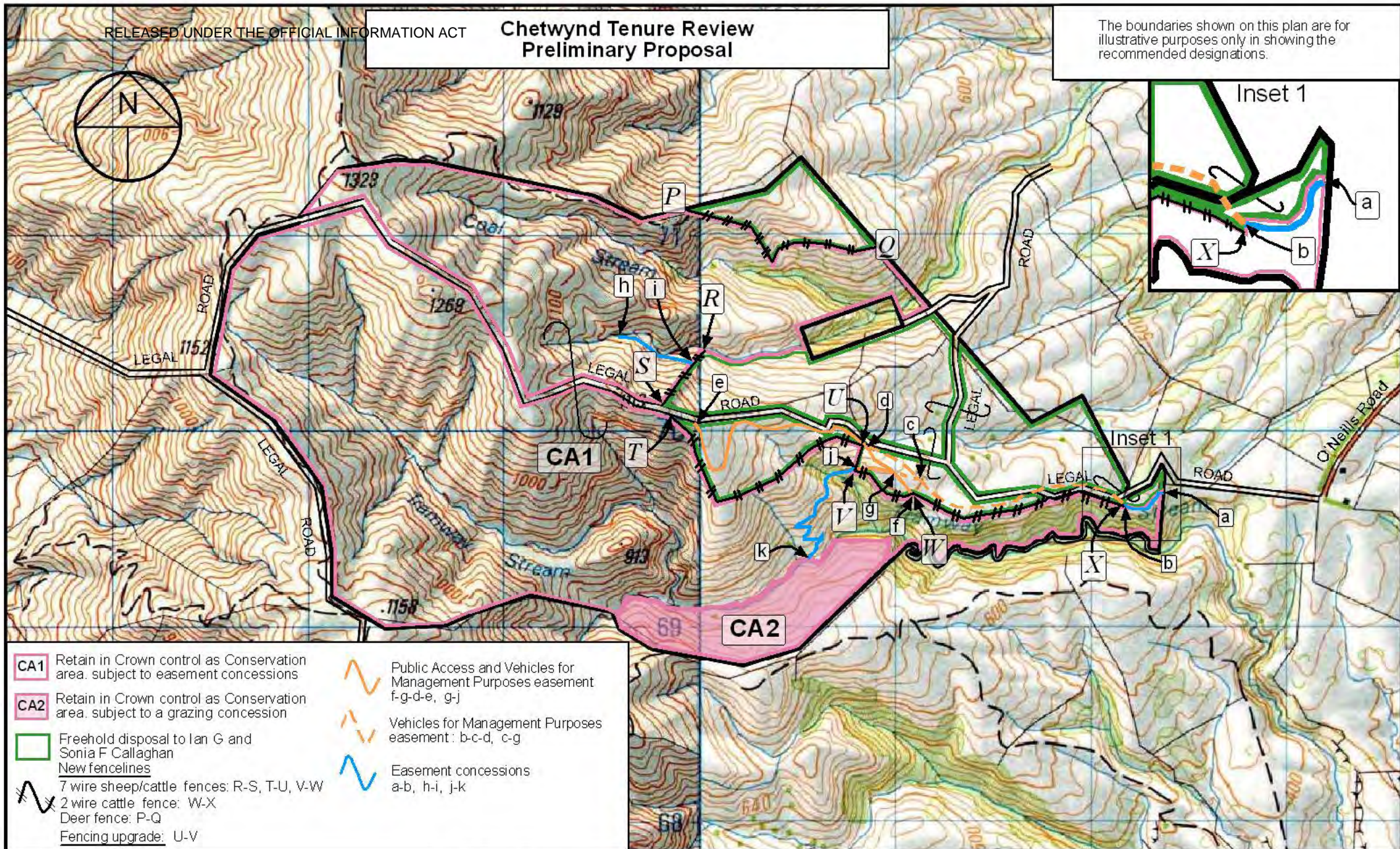

- CA1 Retain in Crown control as Conservation area. subject to easement concessions
- CA2 Retain in Crown control as Conservation area. subject to a grazing concession
- Freehold disposal to Ian G and Sonia F Callaghan
- New fencelines
- 7 wire sheep/cattle fences: R-S, T-U, V-W
- 2 wire cattle fence: W-X
- Deer fence: P-Q
- Fencing upgrade: U-V
- Public Access and Vehicles for Management Purposes easement f-g-d-e, g-j
- Vehicles for Management Purposes easement: b-c-d, c-g
- Easement concessions a-b, h-i, j-k

Chetwynd

Scale 1:25000

Certified a true copy of the original status check plan



Version	1	2	3	4	5
Canterbury Land District					Sheet 1 of 1
Topographic Map 260 - 138, J38					Date 9/05/07

2 Conditions

- 2.1 This Proposal, and any agreement arising therefrom, is subject to the conditions contained in Schedule Four (if any).

3 Settlement

- 3.1 Unless otherwise agreed by the parties, the Settlement Date for the disposal of the Freehold Land to the Holder by freehold disposal will be the day that is TEN (10) working days following the day on which Land Information New Zealand notifies the Commissioner that the Final Plan and a copy of this Proposal are registered in accordance with the Act.

- 3.2 The Freehold Land will be disposed of to the Holder under the Land Act 1948.

- 3.3 Notwithstanding anything to the contrary, if, as at the Settlement Date (as determined pursuant to clause 3.1), the rent payable under the Lease is subject to a Rent Review, then the Commissioner may elect to:

(a) settle on the Settlement Date on the basis that the Commissioner may retain from the Commissioner's Payment an amount which the Commissioner, acting reasonably, estimates will be payable by the Holder to the Commissioner following agreement or determination of the Rent Review ("the Retention"). The Retention shall be held by the Crown Law Office in an on-call, interest-bearing trust account in the joint names of the parties for their respective rights and interests. Upon agreement or determination of the Rent Review, the Commissioner shall calculate the rent shortfall payable by the Holder to the Commissioner in respect of the period from the effective date of the Rent Review to the Settlement Date, both dates inclusive ("the Shortfall"). If:

(i) the Shortfall is less than the Retention and the net interest earned thereon, the balance shall be paid by the Commissioner to the Holder within TEN (10) working days; or

(ii) the Shortfall is more than the Retention and the net interest earned thereon, the balance shall be paid by the Holder to the Commissioner within TEN (10) working days;

or

(b) defer the Settlement Date until TEN (10) working days after the rent payable as a consequence of the Rent Review:

(i) has been agreed or determined; and

(ii) is not and will not be subject to any appeal, rehearing or other proceedings.

4 Holder's Payment

- 4.1 By 3.00 p.m. on the Settlement Date, the Holder must pay the Holder's Payment and all other money payable to the Commissioner or the duly appointed agent of the Commissioner by bank cheque without set-off or deduction of any kind in accordance with the settlement requirements of the Commissioner.

- 4.2 If the Holder fails to pay the Holder's Payment or any part of it or any other money to the Commissioner or to the duly appointed agent of the Commissioner on the Settlement Date clause 19 will apply.

5 Commissioner's Payment

- 5.1 The Commissioner shall pay the Commissioner's Payment to the Holder on the Settlement Date.
- 5.2 No interest shall be payable to the Holder by the Commissioner in respect of the Commissioner's Payment, including (without limitation) for the period from the Vesting Date to the Settlement Date.

6 Vesting of Crown Land

- 6.1 The Crown Land will vest in the Crown on the Vesting Date.

7 Issue of Certificate of Title

- 7.1 Notwithstanding any other provision in this Proposal, the Commissioner will not request that the Surveyor-General issue a certificate to the Registrar pursuant to section 116 of the Land Act 1948 (to enable a certificate of title to issue for the Freehold Land) unless and until:
- (a) the Commissioner has received the Holder's Payment from the Holder under clause 4, and all other money payable by the Holder under this Proposal and the Notice;
 - (b) the Holder has provided to the Commissioner duplicate copies of the certificate of title relating to the Lease (if any) and/or the Lease if requested by the Commissioner;
 - (c) the Holder has signed and returned to the Commissioner all documents required by the Commissioner to be signed by the Holder to give effect to this Proposal (including, without limitation, any permit, covenant, easement and/or any other document); and
 - (d) the Holder has procured a registrable discharge of any Mortgage and provided this to the Commissioner together with any new mortgage documents to be registered against the Freehold Land.

8 Registration of Documents

- 8.1 Subject to clause 7, the Commissioner will lodge all documents necessary to give effect to this Proposal (including, without limitation any easement, covenant, discharge of mortgage, and/or duplicate copy of the Lease) and any new mortgage documents to be registered against the certificate of title to be issued for the Freehold Land so that the certificate of title for the Freehold Land will issue subject to the encumbrances provided in this Proposal. Any new mortgage will be registered after any other encumbrances such as any easements and/or covenants are registered.

9 Consents

- 9.1 The Holder must obtain the written consent to the Holder's acceptance of this Proposal from all persons having an interest in the Land (other than the Holder), including, but not limited to:
- (a) any Mortgagee(s);
 - (b) any party entitled to the benefit of a land improvement agreement registered against the Lease and/or the Land; and
 - (c) any other person that the Commissioner reasonably believes has an interest in the Land or who the Holder reasonably believes has an interest in the Land, whether registered or not.
- 9.2 The consents required under clause 9.1 must be in a form acceptable to the Commissioner in all respects and be returned to the Commissioner with this Proposal on its acceptance by the Holder. Examples of the form of consents required under clause 9.1 are set out in Appendix 1.
- 9.3 The Holder must also obtain, and provide to the Commissioner if requested, all consents necessary for the Holder to accept this Proposal including (without limitation) any:
- (a) corporate and/or trustee consents; and
 - (b) consent required under the Overseas Investment Act 2005 and the Overseas Investment Regulations 2005.

- 9.4 The Holder will procure the Mortgagee to execute a registrable discharge of the Mortgage and, if required by the Mortgagee, the Holder will execute registrable new mortgage documents and forward these to the Commissioner to be registered as set out in clause 8.
- 9.5 If required by the Mortgagee, the Commissioner will provide an undertaking that, subject to the provisions of clause 7 being satisfied, the Commissioner will register the discharge of the Mortgage and register any new mortgage against the certificate of title for Freehold Land at the same time as the certificate of title for the Freehold Land issues.

10 Continuation of Lease

- 10.1 The Lease will remain in full force and effect until a certificate of title issues for the Freehold Land. Notwithstanding when Settlement Date occurs, until a certificate of title issues for the Freehold Land the Holder will duly and punctually comply with all obligations on its part under the Lease (other than as set out at clause 12.1 (b)) and the Lease will remain in full force and effect.
- 10.2 From the date that a certificate of title is issued for the Freehold Land the Lease is deemed to be surrendered and, subject to clause 10.3, the Commissioner releases and discharges the Holder from the performance and observance of all covenants, conditions and obligations under the Lease.
- 10.3 The release and discharge in clause 10.2:
- (a) Is without prejudice to the rights, remedies and powers of the Commissioner contained in the Lease (except as varied in accordance with clause 12.1(b)); and
 - (b) will not release or discharge the Holder from any liability under the Lease, arising prior to the date that the certificate of title for the Freehold Land is issued, under any statute or by any reason where such liability is due to the fault of the Holder.
- 10.4 As from the Vesting Date, the Holder will not have any estate, right or claim against any of the land, improvements, fencing, buildings, structures, fixtures, fittings or chattels on the Crown Land (subject to the provisions of any permit, easement, concession, other encumbrance or document provided under this Proposal). The Holder will not be entitled to any compensation for any of its improvements, fencing, buildings, structures, fixtures, fittings or chattels which are on the Crown Land as at the Vesting Date.

11 Fencing and Construction Works

- 11.1 If the Holder has accepted this Proposal and that acceptance has taken effect pursuant to the Act, the Commissioner will, subject to clauses 11.2 and 14.4, erect at the Commissioner's cost new fencing:
- (a) approximately along the line marked "New Fencing Line" on the Plan; and
 - (b) to the specifications in Appendix 3;
- ("the Fencing").
- 11.2 If the Fencing requires a resource consent or any other consent from any local or territorial authority ("the Fencing Consent"), the following provisions shall apply:
- (a) The Commissioner shall use reasonable endeavours to obtain the Fencing Consent within 6 months of this Proposal taking effect pursuant to the Act.
 - (b) If the Fencing Consent:
 - (i) is not obtained within 6 months of this Proposal taking effect pursuant to the Act; and/or
 - (ii) is obtained on terms which are not satisfactory to the Commissioner in all respects;

the Commissioner may, acting reasonably, elect to do any one or more of the following:

- (iii) erect the Fencing in a position different from that shown on the Plan;
 - (iv) erect the Fencing over a shorter distance than that shown on the Plan; or
 - (v) erect the Fencing to specifications different from those in Appendix 3.
- 11.3 If the Commissioner has not completed the Fencing by the Settlement Date, the Holder agrees that the Commissioner may register a covenant, on terms entirely satisfactory to the Commissioner (in the Commissioner's sole discretion), over the Freehold Land to enable the Commissioner to complete the Fencing. The Holder will do all things necessary (including signing any document) to enable the Commissioner to register such a covenant.
- 11.4 The ongoing maintenance of the Fencing referred to in clauses 11.1 and 11.2 will be subject to the terms of the Fencing Act 1978.
- 11.5 If the Holder has accepted this Proposal and that acceptance has taken effect pursuant to the Act, the Commissioner will, subject to clause 11.6, undertake the construction works set out in Appendix 3 on the terms and conditions set out in Appendix 3 ("the Construction Works").
- 11.6 If any Construction Works for which the Commissioner is liable, or jointly liable with the Holder, require a resource consent or any other consent from any local or territorial authority ("the Works Consent"), the following provisions shall apply:
- (a) The Commissioner shall use reasonable endeavours to obtain the Works Consent within 6 months of this Proposal taking effect pursuant to the Act.
 - (b) If the Works Consent:
 - (i) is not obtained within 6 months of this Proposal taking effect pursuant to the Act; and/or
 - (ii) is obtained on terms which are not satisfactory to the Commissioner in all respects;
- the Commissioner may, acting reasonably, elect to vary the extent of the Construction Works in question and/or the terms and conditions upon which they are carried out.

12 Apportionments

- 12.1 Rent payable under the Lease in respect of the Freehold Land shall be apportioned as follows:
- (a) Rent paid or payable will be apportioned on the Settlement Date as at the Settlement Date and either deducted from or added to (as the case may be) the amount required to settle.
 - (b) Notwithstanding that the Lease continues in effect until a certificate of title issues for the Freehold Land, the Holder shall not be required to pay any rent under the Lease for the Freehold Land from the Settlement Date.
- 12.2 Rent paid or payable under the Lease for the Crown Land will be apportioned on the Settlement Date as at the Vesting Date and either deducted from or added to (as the case may be) the amount required to settle.
- 12.3 All rates, levies, and all other incomings and outgoings and other charges receivable from or charged upon the Freehold Land will, unless otherwise agreed by the parties, be apportioned on the Settlement Date as at the Settlement Date.
- 12.4 All rates, levies and all other incomings and outgoings and other charges receivable from or charged upon the Crown Land will be apportioned on the Settlement Date as at the Vesting Date and either deducted from or added to (as the case may be) the amount required to settle.

- 12.5 Following the date that a certificate of title issues for the Freehold Land, the Commissioner will undertake a final apportionment and either the Commissioner will pay to the Holder, or the Holder will pay to the Commissioner, any additional amounts due because of any payments made or received by one party on behalf of the other for the period from the Settlement Date to the date on which a new certificate of title issues for the Freehold Land.

13 Risk

- 13.1 On and with effect from the Unconditional Date all risk of any nature in respect of the Freehold Land will pass from the Commissioner to the Holder. For the avoidance of doubt, the Holder's current risk in respect of matters arising under the Lease, including, without limitation, the Holder's risk in respect of all improvements, buildings, fencing, fixtures, fittings and chattels, will continue to remain with the Holder until the Lease is deemed to be surrendered under clause 10.2.
- 13.2 The Holder will be required to comply with its settlement obligations under this Proposal irrespective of any damage to, or destruction of, the Freehold Land prior to the Settlement Date.

14 Survey

- 14.1 All areas of the Land forming part of this Proposal and delineated on the Plan are approximate and subject to preparation of the Final Plan. The measurements of the areas may therefore alter on the Final Plan.
- 14.2 No error, misdescription or amendment of any part of the Land will annul, vary, or derogate from this Proposal, or the Holder's acceptance of this Proposal.
- 14.3 For the avoidance of doubt, the Holder will not be entitled to cancel or withdraw its acceptance of this Proposal, nor will the Holder, or any successor in title of the Holder or any party with an interest in the Land, be entitled to payment of any compensation, should any area of the Land on the Final Plan have a different measurement to the area specified in this Proposal.
- 14.4 The Commissioner does not warrant that any existing fence is erected on, or that any new fence to be erected will be on, any boundaries of the Land or any part of the Land as outlined on the Plan or the Final Plan.

15 Holder's Acknowledgements

- 15.1 If the Holder accepts this Proposal and that acceptance takes effect under the Act, the Holder acknowledges that:
- (a) it is obtaining the freehold interest in the Freehold Land:
 - (i) "as is", solely in reliance on its own investigations and judgement; and
 - (ii) not in reliance on any representation or warranty made by the Commissioner, its employees, agents or any other person or persons directly or indirectly associated with the Commissioner;
 - (b) the Holder has carried out all inspections of the Freehold Land which the Holder considers necessary to satisfy itself as to all matters relating to the Freehold Land;
 - (c) the Holder, at its cost, is entirely responsible for all work to ensure that the Freehold Land complies with all applicable laws including (without limitation):
 - (i) the Resource Management Act 1991 and the Resource Management Amendment Act 2005; and
 - (ii) any rule in any plan, resource consent or other requirement issued under the Resource Management Act 1991, and
 - (iii) the Building Act 2004 and the Building Amendment Act 2009; and
- the Holder hereby indemnifies and will indemnify the Commissioner against all losses, damages and expenses incurred by the Commissioner and against all claims made

against the Commissioner in respect of any work or costs for which the Holder is liable under this clause 15;

- (d) nothing in this Proposal is affected by, and the Commissioner has no liability of any nature in respect of, the existence or terms of any leases, licences or other occupation rights of any nature (if any) granted by the Holder in respect of the Land; and
- (e) the Holder has no claim (and will not have any claim) whatsoever against the Crown and/or Commissioner in relation to the Tenure Review and/or this Proposal, including (without limitation) any claim for any misrepresentation or for any loss or damage suffered whether in contract, tort (including negligence) or otherwise.

16 No Representations or Warranties by the Commissioner

- 16.1 The Commissioner gives no representations or warranties of any nature in respect of the Freehold Land. Without limitation, the Commissioner does not warrant:
- (a) the accuracy of any matter in the Notice or this Proposal or in any notice, or any correspondence or other information provided to the Holder by the Commissioner or by any agent, contractor or employee of the Commissioner; or
 - (b) that the Freehold Land is or will remain suitable for the Holder's use; or
 - (c) that the Freehold Land complies with all or any statutory, territorial authority or any other legal requirements affecting or relevant to the Freehold Land.

17 Acceptance

- 17.1 The Holder's acceptance of this Proposal is irrevocable and constitutes a binding agreement between the Commissioner and the Holder.
- 17.2 If the Commissioner does not receive an acceptance to this Proposal from the Holder within three (3) months of putting it (in its substantive form) to the Holder, the Holder is deemed to have rejected this Proposal.

18 Solicitors Certificate

- 18.1 The Holder must procure the Holder's solicitors to provide the Commissioner with a solicitor's certificate (in a form satisfactory to the Commissioner, in its reasonable opinion) relating to such matters as the Holder's execution of this Proposal and the Holder's execution of any documents required to give effect to this Proposal (including, without limitation any easement, protective mechanism and/or concession). An example of the form of solicitors certificate required is set out at Appendix 2.
- 18.2 The Holder must return the completed solicitor's certificate to the Commissioner with this Proposal on its acceptance by the Holder.

19 Default

- 19.1 If from any cause whatever (except the default of the Commissioner) all or any part of the Holder's Payment or any other money payable by the Holder to the Commissioner is not paid on the due date the Holder will pay to the Commissioner interest at the Default Rate on the part of the Holder's Payment or any other money payable by the Holder to the Commissioner so unpaid from the due date until the date of actual payment in full.
- 19.2 The Commissioner's rights under this clause 19 are without prejudice to any other rights or remedies available to the Commissioner at law or in equity.

20 Goods and Services Tax

- 20.1 The Commissioner and the Holder warrant to each other that they are registered for GST purposes.

- 20.2 On the 10th working day following the Unconditional Date, the Commissioner will provide to the Holder a GST invoice in respect of the supply evidenced by the Holder's Consideration. The invoice will specify the Commissioner's GST Date.
- 20.3 The Holder will pay GST on the Holder's Consideration to the Commissioner by bank cheque on the Commissioner's GST Date, time being of the essence.
- 20.4 On the 10th working day following the Unconditional Date, the Holder will provide to the Commissioner a GST invoice in respect of the supply evidenced by the Commissioner's Consideration.
- 20.5 The Commissioner will pay GST on the Commissioner's Consideration to the Holder on the Commissioner's GST Date, time being of the essence.
- 20.6 Where any GST is not paid to the Commissioner or to the Holder (as the case may be) in accordance with this clause 20, the Holder will pay to the Commissioner, or the Commissioner will pay to the Holder (as the case may be), upon demand and together with the unpaid GST:
- (a) interest, at the Default Rate, on the amount of the unpaid GST and which will accrue from the Commissioner's GST Date until the date of payment of the unpaid GST; and
 - (b) any Default GST.

21 Lowest price

- 21.1 The Holder's Consideration does not include any capitalised interest and the parties agree that the "lowest price" for the purposes of valuing the Freehold Land under section EW 32(3) of the Income Tax Act 2007 is equal to the Holder's Consideration.
- 21.2 The Commissioner's Consideration does not include any capitalised interest and the parties agree that the "lowest price" for the purposes of valuing the Crown Land under section EW 32(3) of the Income Tax Act 2007 is equal to the Commissioner's Consideration.

22 Costs

- 22.1 The Commissioner will meet the costs of the survey (if any) of the Land, including all designation areas, the Final Plan and for a certificate of title to issue for the Freehold Land.
- 22.2 The Holder is responsible for all costs the Holder incurs in respect of and incidental to the Tenure Review. In particular, but without limitation, the Holder shall bear all its costs in relation to the review of all documentation forming part of the Tenure Review (including this Proposal), and all professional advice provided to or sought by the Holder.

23 No nomination or assignment

- 23.1 The Holder is not entitled to, and is expressly prohibited from, nominating another person to perform the Holder's obligations under this Proposal or assigning to another person the Holder's interest (or any part) under this Proposal.

24 Recreation Permit

- 24.1 Immediately on the registration of the Final Plan and a copy of the proposal to which it relates over the Land and pursuant to s64 of the Act, any recreation permit granted over the Land shall be determined.

25 Consents for Activities

- 25.1 If the Holder has been granted a consent by the Commissioner to do an activity on the land under sections 15 or 16 of the Act, and the area over which the consent is exercised is designated in the proposal as Crown Land then the Holder agrees to act in good faith whilst exercising the terms of consent and not damage or destroy the Crown Land or anything thereon.

26 General

- 26.1 This Proposal and the Notice:
- (a) constitute the entire understanding and agreement between the Commissioner, the Crown and the Holder in relation to the Tenure Review; and
 - (b) supersede and extinguish all prior agreements and understandings between the Crown, the Commissioner and the Holder relating to the Tenure Review.
- 26.2 Each provision of this Proposal will continue in full force and effect to the extent that it is not fully performed at the Settlement Date.
- 26.3 The Holder must comply with the Commissioner's requirements for the implementation and settlement of the Tenure Review contemplated by this Proposal.
- 26.4 The Commissioner and the Holder will sign and execute all deeds, agreements, schedules and other documents and do all acts and things as may be reasonably required by the other to effectively carry out and give effect to the terms and intentions of this Proposal.
- 26.5 This Proposal is governed by, and must be construed under, the laws of New Zealand and the Commissioner and the Holder irrevocably submit to the jurisdiction of the New Zealand courts or other New Zealand system of dispute resolution.
- 26.6 The illegality, invalidity or unenforceability of any provision in this Proposal will not affect the legality, validity or enforceability of any other provision.
- 26.7 In relation to notices and other communications under this Proposal:
- (a) each notice or other communication is to be in writing, and sent by facsimile, personal delivery or by post to the addressee at the facsimile number or address, and marked for the attention of the person or office holder (if any), from time to time designated for that purpose by the addressee to the other party. Other than the address to which the Holder is to send its acceptance of this Proposal (which the Commissioner will specifically notify the Holder of) the address, person or office holder (if any) for each party is shown on the front page of this Proposal;
 - (b) no communication is to be effective until received. A communication will be deemed to be received by the addressee:
 - (i) in the case of a facsimile, on the working day on which it is despatched or, if despatched after 5.00 p.m. on a working day or, if despatched on a non-working day, on the next working day after the date of dispatch;
 - (ii) in the case of personal delivery (including, but not limited to, courier by a duly authorised agent of the person sending the communication), on the working day on which it is delivered, or if delivery is not made on a working day, on the next working day after the date of delivery; and
 - (iii) in the case of a letter, on the fifth working day after mailing (postage paid).

27 Interpretation

27.1 Definitions

In this Proposal unless the context otherwise requires:

Act means the Crown Pastoral Land Act 1998;

Commissioner means the Commissioner of Crown Lands appointed under section 24AA of the Land Act 1948;

Commissioner's Consideration means the amount payable by the Commissioner to the Holder by equality of exchange for the surrender of the leasehold interest in the Lease in relation to the Crown Land, as specified in the Notice;

Commissioner's GST Date means the earlier of Settlement Date or the fifth working day before the day on which the Commissioner is due to pay to the Inland Revenue Department all GST payable by the Commissioner in respect of the supply made under this Proposal;

Commissioner's Payment means the balance of the Commissioner's Consideration payable by the Commissioner to the Holder by equality of exchange for the Crown Land, as specified in the Notice (if any);

Crown Land means the land (including any improvements) set out in Schedule One and the land (including any improvements) set out in Schedule Two (if any);

Default GST means any additional GST, penalty or other sum levied against either the Commissioner or the Holder under the Goods and Services Tax Act 1985 or the Tax Administration Act 1994 by reason of either the Commissioner or the Holder failing to pay GST as required by this Proposal. It does not include any sum levied against the Commissioner or the Holder by reason of a default by the Commissioner after payment of GST to the Commissioner by the Holder or by reason of a default by the Holder after payment of GST to the Holder by the Commissioner;

Default Rate means the rate of 11 per cent per annum;

Fencing means any stock proof farm fence.

Fencing Consent means any and all consents required for fencing under the Resource Management Act 1991.

Final Plan means the final plan for the Land prepared and submitted by the Commissioner to the Surveyor-General under sections 62(4)(c) and (d) of the Act;

Freehold Land means the land set out in Schedule Three;

GST means all goods and services tax payable by the Commissioner or the Holder under the Goods and Services Tax Act 1985 in respect of their respective supplies evidenced by this Proposal;

Holder means holder shown on the front page of this Proposal (being the lessee under the Lease);

Holder's Consideration means the amount payable by the Holder to the Commissioner by equality of exchange for the freehold of the Freehold Land, as specified in the Notice;

Holder's Payment means the balance of the Holder's Consideration payable by the Holder to the Commissioner by equality of exchange for the freehold of the Freehold Land, as specified in the Notice (if any);

Land means the land subject to the Tenure Review identified on the front page of this Proposal;

Lease means the lease described on the front page of this Proposal;

Mortgage means any mortgage (registered or unregistered) over the Land;

Mortgagee means the holder of any Mortgage;

Notice means the notice to the Holder setting out:

- (a) the Holder's Consideration;
- (b) the Commissioner's Consideration; and
- (c) the Holder's Payment or the Commissioner's Payment (as the case may be);

which includes amounts proposed to be paid by way of equality of exchange and accompanies this Proposal, but is not part of this Proposal;

Plan means the plan of the Land showing all designations on page 2 of this Proposal;

Registrar means the Registrar-General of Lands appointed pursuant to section 4 of the Land Transfer Act 1952;

Rent Review means the process for determination of the rent payable under the Lease as set out in sections 6 - 8 of the Act;

Settlement Date means the settlement date defined in clause 3.1;

Surveyor-General means the Surveyor-General appointed under section 5 of the Cadastral Survey Act 2002;

Tenure Review means the tenure review of the Land being undertaken by the Commissioner under the Act;

Unconditional Date means the date that the Commissioner receives from the Holder an executed copy of this Proposal signed by the Holder containing the signed consents of all persons having an interest in the Land to the Holder's acceptance of this Proposal which results in the acceptance taking effect under the Act;

Vesting Date means the date on which the Crown Land vests in the Crown pursuant to the Act;

Working day means a day that is not a Saturday, a Sunday, Waitangi Day, Good Friday, Easter Monday, Anzac Day, the Sovereign's birthday, Labour Day, or a day during the period commencing on any Christmas Day and ending with the 15th day of the following January or a day which is a provincial holiday in the place where the obligation is to be performed.

Works Consent means any and all consents required under the Resource Management Act 1991 and the Resource Management Amendment Act 2005; and/or the Building Act 2004.

27.2 Construction of certain references

In this Proposal, unless inconsistent with the context:

- (a) a reference to a certificate of title includes a reference to a computer register;
- (b) words importing a gender include all genders;
- (c) reference to a statute includes reference to all enactments that amend or are passed in substitution for the relevant statute and to all regulations relating to that statute;
- (d) words in the singular include the plural and vice versa;
- (e) reference to a month means a calendar month;
- (f) reference to a person means an individual, a body corporate, an association of persons (whether corporate or not), a trust or a state or agency of a state (in each case, whether or not having separate legal personality);
- (g) references to sections, clauses, sub-clauses, parts, annexures, attachments, appendices, schedules, paragraphs and sub-paragraphs are references to such as they appear in this Proposal and form part of this Proposal;
- (h) headings are included for ease of reference only and will not affect the construction or interpretation of this Proposal;
- (i) all monetary amounts are expressed in New Zealand currency;
- (j) references to obligations includes reference to covenants, undertakings, warranties and, generally, obligations or liabilities of any nature properly arising whether directly or indirectly, under or in respect of the relevant contract, agreement or arrangement;
- (k) all references to times are references to times in New Zealand;
- (l) if the Holder comprises more than one person, each of those persons' obligations, as Holder, will be both joint and several.

Schedule One: Provisions relating to the Schedule One Land

1 Details of Designation

Not applicable.

2 Schedule One Improvements

Not applicable.

Schedule Two: Provisions relating to the Schedule Two Land

1 Details of designation

- 1.1 Under this Proposal the land shown edged in pink on the Plan and marked as "CA1", being 608.5 hectares (approximately) is designated as land to be restored to or retained in Crown control as conservation area subject to the granting of an easement concession as set out in Appendix 4.
- 1.2 Under this Proposal the land shown shaded in pink on the Plan and marked as "CA2", being 40 hectares (approximately) is designated as land to be restored to or retained in Crown control as conservation area subject to the granting of a grazing concession as set out in Appendix 5.

2 Information Concerning Proposed Concession

- 2.1 Easement concession ("a-b", "j-k" and "h-i")

2.1.1 Description of the proposed activity:

Easement Concession for the adjoining landholder along two existing access routes for farm management purposes and stock access and over one route for the installation, maintenance and repair of a water supply pipeline.

2.1.2 Description of area where proposed activity is to be carried out and proposed status:

Three easement areas are required as marked on the plan attached to the proposal.

One easement area is located over the main farm access track at the eastern property boundary continuing for approximately 200m within the proposed conservation area before the track emerges onto the proposed freehold area.

One easement area is located over an existing farm track for approximately 500m over the proposed conservation area on the lower slopes above Tramway Stream and links the grazing concession area on the southern slopes above Tramway Stream with the proposed freehold land. Both these easement areas are for farm management purposes and stock access along traditionally used access tracks on this part of the property with the term of the easement to Tramway Stream being linked with the term of the grazing concession.

The third easement area is located along the southern upper branch of Coal Stream and extends approximately 500m into the proposed conservation area to provide for the installation of a water supply pipeline.

2.1.3 Description of potential affects of proposed activity and any actions proposed to avoid, mitigate or remedy any adverse affect:

The easement concession routes for farm management and stock access purposes are over existing access tracks which have traditionally been used in the management of the property. They are the most practical access routes across these areas of the property. Access will be confined to the existing access track where these activities have always taken place so affects will generally be limited and confined to the width of the easement area.

The easement concession for the water supply pipeline will require initial establishment disturbance but will then be limited to repairs and maintenance.

Any effects will be mitigated by the terms of the concession including restrictions on earth disturbance, depositing of materials, lighting of fires and disturbance of waterways.

2.1.4 Details of the proposed type of concession:

An easement concession under S. 17Q (1) Conservation Act 1987.

2.1.5 Proposed duration of concession and reason for proposed duration.

Proposed duration: in perpetuity for two easement areas; and for a total term of 20 years to link with the term of the grazing concession for the third easement area.

The easement concession areas are essential to the running of the farming operation to enable the continuation of convenient access to areas of land either suitable for freeholding that has had the traditional access route encompassed into the proposed Conservation Area, or has been proposed as suitable for a grazing concession and requires access across the proposed Conservation Area. The period of the concession will allow surety for the ongoing operation of the farm on the main track and be linked to the grazing concession term for the Tramway Stream track. The easement area required for the water supply pipeline is essential for providing water for the farming operation and will provide the assurance of a continual water supply.

2.1.6 Relevant information:

The lessees of Chetwynd Pastoral Lease have entered into this review voluntarily. The proposed easement concession routes are essential for ongoing management of the farm and the effects on the area which the easement route is to cross will be limited.

2.2 Grazing concession CA2

2.2.1 Description of the proposed activity:

Grazing Concession for 500 sheep only for 1 period of 8 days between 1st March and 30th April each calendar year, and grazing of 50 cattle only for 2 separate periods of 3 weeks between 1st May and 31st August each calendar year.

2.2.2 Description of area where proposed activity is to be carried out and proposed status:

The location of the Grazing Concession is over the lower southern slopes above Tramway Stream on the Albury Range. The area will be designated as land to be restored to or retained in Crown Control as a Conservation Area subject to a grazing concession.

2.2.3 Description of potential affects of proposed activity and any actions proposed to avoid, mitigate or remedy any adverse affect:

The area contains scattered shrubland communities that are representative of the original vegetation of the area. Potential threats to the area from excessive grazing are limitations for potential regeneration of native plant communities.

Grazing has traditionally been a component of this area. In order to achieve an outcome as part of the tenure review process some controlled grazing was agreed to

as being essential to the farming operations of the property. It was considered that in order to mitigate any adverse effect on the land during the term of the Grazing Concession, the Grazing Concession should contain a number of conditions including, but not limited to, the following:

- a) Stock limits as detailed in Clause 1 above during the proposed term of the Grazing Concession.
- b) Pest control if required by the Minister of Conservation, the costs to be borne by the Concessionaire.
- c) The Minister of Conservation may set up a monitoring system to ascertain the effects of on-going grazing and this monitoring system will be reviewed every three years. The Minister of Conservation reserves the right to adjust the stock numbers in order to meet conservation objectives.
- d) The term of the grazing concession is limited to 10 years with one right of renewal.

2.2.4 Details of the proposed type of concession:

A Grazing Licence Concession under section 17Q of the Conservation Act 1987.

2.2.5 Proposed duration of concession and reason for proposed duration.

Proposed duration: 10 years from settlement date with one right of renewal.

Reason for proposed duration:

- a) to allow security of tenure to the Concessionaire for farm management purposes while adjustments are made to the current farming practises; and
- b) to allow for monitoring results and adjustments in stock numbers if required.

2.2.6 Relevant information about the proposed Grantee including information relevant to the Grantee's ability to carry out the proposed activity:

Proposed Grantee: Ian G Callaghan and Sonia F Callaghan.

Relevant information: The significant inherent values have been surviving under the current grazing regime. The Callaghans have the ability to farm the area without serious effect on conservation objectives while adjustments are made to current farming practises.

Schedule Three: Provisions relating to the Schedule Three Land

1 Details of designation

- 1.1 Under this Proposal the land shown marked in green on the Plan, being **142.6604** hectares (approximately) is designated as land to be disposed of by freehold disposal to the Holder subject to:
- (a) Part IVA of the Conservation Act 1987;
 - (b) Section 11 of the Crown Minerals Act 1991;
 - (c) the easement marked with an orange line and labelled f-g-d-e, g-j, b-c-d, c-g on the Plan and substantially as set out in Appendix 6;

Schedule Four: Conditions

- 1 The Commissioner is under no obligation, and may decide, in its sole discretion, not to proceed further with the Tenure Review unless and until:
 - (a) the Commissioner considers that sufficient funds will be obtained in order to complete the Tenure Review;
 - (b) the Director General of Conservation has completed all actions required under Part IVA of the Conservation Act 1987;
 - (c) the Commissioner has reviewed, and is satisfied, in its sole discretion that the easement referred to in Appendix 6 is in an acceptable form, has been executed, consented by the necessary parties and has been registered against the Lease.

Appendix 1: Consents – Example of Mortgagee Consent

[] as Mortgagee under Mortgage [] (“the Mortgage”), hereby:

- (a) consents to acceptance of the Proposal dated [] (“the Proposal”) by [the Holder] (“the Holder”) pursuant to the Crown Pastoral Land Act 1998 and agrees and consents to the registration of the documents affecting the Freehold Land referenced in the Proposal prior to the registration of any new mortgage to be granted in its favour over the Freehold Land ; and
- (b) agrees to sign and execute all deeds, agreements, schedules and other documents and do all acts and things as may be reasonably required by the Holder or the Commissioner to register a discharge of the Mortgage and any new mortgage over the Freehold Land.

Dated:

SIGNED by [])
in the presence of: []) _____

Witness Signature: _____

Witness Name:
Occupation:
Address:

Appendix 1: Consents (continued) - Example of "Other" Consent

[], being the party entitled to the benefit of [] registered against Lease [], hereby consents to the acceptance of the Proposal dated [] by [the Holder] pursuant to the Crown Pastoral Land Act 1998.

Dated:

SIGNED for and on behalf of)
[])
in the presence of:)

Witness Signature: _____

Witness Name:
Occupation:
Address:

Appendix 2: Example of Solicitors Certificate

Certifications

I [] hereby certify as follows:

1. [[insert name of Holder] (“the Holder”) is a duly incorporated company under the Companies Act 1993. The Holder’s entry into and performance of its obligations under the Proposal dated [] (“the Proposal”) have been duly authorised by the directors and, if required, by the shareholders of the Holder. The Holder has executed the Proposal in accordance with its constitution.] **OR**

The entry into the Proposal dated [] (“the Proposal”) by [insert name of Holder] (“the Holder”) and performance of the Holder’s obligations under the Proposal have been duly authorised by the trustees of the [insert name of trust] in accordance with its trust deed **OR**

[[insert name of Holder] (“the Holder”) has delegated responsibility for signing the Proposal on its behalf to an attorney in accordance with its constitution. The attorney of the Holder has properly executed the Proposal in accordance with this power of attorney and in accordance with the Holder’s constitution and a certificate of non-revocation is enclosed.]

2. The consent of each person that has an interest (registered or unregistered) in the Land (as that term is defined in the Proposal), to the Holder’s acceptance of the Proposal has been obtained and included in the copy of the Proposal, signed by the Holder, that has been provided to the Commissioner.
3. [No consent, licence, approval or authorisation by any court, regulatory authority or governmental agency is required to enable the Holder to accept the Proposal, perform the Holder’s obligations under the Proposal and to acquire the freehold interest in the Land (as defined in the Proposal).] **OR**

[All necessary consents, licences, approvals and authorisations required to enable the Holder to accept the Proposal, perform its obligations under it and to acquire the freehold interest in the Land (as defined in the Proposal) have been obtained. Evidence of the consents, licences, approvals and authorisations are attached to this letter.]

Yours faithfully

[signed by principal of law firm]

Appendix 3: Indicative Fencing and Construction Requirements

New fencelines – 7 wire sheep/beef fence: R-S, T-U , V-W

Length and location:	R-S	400m (approximately)
	T-U	1400m (approximately)
	V-W	300m (approximately)

Type: Fence to be a standard 7 wire sheep/beef fence

Specifications

- Fence to be constructed of six HT (2.4mm) wires with a bottom No 8 wire located on the line shown on the plan, subject to further consultation.
- One 4.2 metre heavy duty cyclone gate to be erected on each section in a position to be specified.
- 2.1 metre treated timber strainers with treated stays to be used for gateways and ends of strains.
- Hunter chain and clips to be used to support wires on sections of the fencelines that are snow prone.
- 1.8 metre x 100-125mm treated timber posts to be used where required.
- All strainers, angle posts and dip posts to be driven or dug in and rammed and footed with acceptable footing material. No8 or 9 wires to be used on foots. All dips and hollows to be tied down.
- T-irons may be used with crossbar instead of posts on high spots and on corners, with tie-backs.
- Netting to be hung on any creek crossings and left to swing.
- All strainers and angles to be mortised stayed and blocked. Stays to be one-third of the way up posts.
- Tie-backs are permitted on both sides of the fence.
- All wires are to be securely and neatly tied off and strained evenly. Bottom wire to be kept 15 cm off the ground. The line to be cleared manually where required.
- Post staples (barbed) to be driven well in but allow the wire to run through.
- Strains not to exceed 400 metres on easy country for HT wire and 250 metres for No8 wire.
- Posts to be driven or dug in to such a depth that 112cm (44") remains out of the ground.
- Strainers and angle posts to be dug in to such a depth that 117cm (46") remains out of the ground.
- Under no circumstances are any strainers, post or stays to be shortened either prior to or subsequent to their placement in the ground.
- Six waratah standards per 20 metres to be used Waratah standards to be mostly 1.8m long with 1.65m standards allowed on rocky ground.
- Triplex strainers to be used on all strains.
- Lightning droppers to be used where required on either side of gateways.

New fenceline – 2 wire cattle fence: W-X

Length and location:	W-X	1200m (approximately)
-----------------------------	-----	-----------------------

Type: Fence to be a two wire cattle fence

Specifications

- Fence to be constructed of one HT (2.4mm) wire at mid height and one top wire barbed, located on the line shown on the plan, subject to further consultation.
- One 4.2 metre heavy duty cyclone gate to be erected in a position to be specified.
- 2.1 metre treated timber strainers with treated stays to be used for gateways and ends of strains.
- 1.8 metre x 100-125mm treated timber posts to be used where required.
- All strainers, angle posts and dip posts to be driven or dug in and rammed and footed with acceptable footing material. No8 or 9 wires to be used on foots. All dips and hollows to be tied down.
- T-irons may be used with crossbar instead of posts on high spots and on corners, with tie-backs.
- All strainers and angles to be mortised stayed and blocked. Stays to be one-third of the way up posts.

- Tie-backs are permitted on both sides of the fence.
- All wires are to be securely and neatly tied off and strained evenly. The line to be cleared manually where required.
- Post staples (barbed) to be driven well in but allow the wire to run through.
- Strains not to exceed 400 metres on easy country for HT wire and 250 metres for No8 wire.
- Posts to be driven or dug in to such a depth that 112cm (44") remains out of the ground.
- Strainers and angle posts to be dug in to such a depth that 117cm (46") remains out of the ground.
- Under no circumstances are any strainers, post or stays to be shortened either prior to or subsequent to their placement in the ground.
- Waratahs to be used at 6m spacings. Waratah standards to be mostly 1.8m long with 1.65m standards allowed on rocky ground.
- Triplex strainers to be used on all strains.
- Lightning droppers to be used where required on either side of gateways.

Fencing upgrade: U-V

Length and location: U-V 150m (approximately)

Specifications

The existing fence to be inspected and upgraded as a 7 wire sheep/cattle fence to an equivalent standard to the 7 wire sheep/beef fence specified above.

Deer Fence: P-Q

Length and location: P-Q 1000m (approximately)

Type: Fence to be a standard deer fence

The Commissioner will pay the cost equivalent to the erection of a conventional seven wire fence only and the Holder will pay an agreed value (the additional costs) associated with the erection of a deer fence along the line indicated.

To establish the additional costs the Commissioner will call for tenders for erection of:

- (1) a conventional seven wire fence;
- (2) a sheep netting fence.

The method for determining the additional costs is set out in the Notice.

Specifications

Materials:

Full Round posts to be used.

- Fence Posts:

Average Top	12cm diameter
Minimum Length	2.75 m
Maximum Spacing	5.0 m
Minimum Height above ground	2.0 m
- Strainer Posts:

Minimum Length	3.05 m
Average top	18cm diameter
- Stays:

Minimum Length	2.29 m
Maximum Length	2.75 m
Average Top	0.09 m
• Perimeter Mesh:	
Minimum height	1.98 m
Maximum spacing	300 mm
Maximum space between verticals	300 mm

Construction practices:

- All wires are to be fastened on inside of posts. The bottom wire of all fences must be placed as close to the ground as possible.
- All strainers, angle posts and dip posts to be driven or dug in and rammed and footed with acceptable footing material. No. 8 or 9 wire to be used on foots. All dips and hollows to be tied down using 1.5 metre waratahs driven in so far as possible.
- All strainers and angles to be mortised, stayed and blocked. Stays to be one-third of the way up the posts.
- Tie-backs using 1.8 metre waratahs are permitted only on landward side of the fence.
- Under no circumstances are any strainers, posts or stays to be shortened either prior to or subsequent to their placement in the ground.
-

Specifications for earthworks and vegetation clearance

Lines must be cleared manually as required. For the avoidance of doubt there is to be no line clearance other than by hand. If in the course of fencing work it is considered that a specific section of line should be cleared using machinery, then a separate consent from LINZ will be required prior to any work being undertaken. Such consent is to be sought by LINZ's implementation contractor and approval will require an undertaking of:

- Minimal vegetation disturbance
- Not to cause slope instability
- Not to cause erosion or siltation

Should any earthworks be considered then consent from ECAN must be obtained under the Resource Management Act 1991.

Appendix 4: Form of Easement Concession to be Created

Concession number: _____

DATED _____

Between

MINISTER OF CONSERVATION
("the Grantor")

and

IAN GEOFFREY CALLAGHAN and SONIA FRANCES CALLAGHAN
("the Concessionaire")

EASEMENT CONCESSION
UNDER CROWN PASTORAL LAND ACT 1998



Department of Conservation
Te Papa Atawhai

THIS DOCUMENT is made this day of 200

PARTIES:

1. **MINISTER OF CONSERVATION**, ("the Grantor")

2. **IAN G CALLAGHAN and SONIA F CALLAGHAN**, ("the Concessionaire")

BACKGROUND

- A.** The land described in Item 1 of Schedule 1 as the Servient Land is a Conservation Area or a Reserve under the management of the Grantor.

- B.** The land described in Item 2 of Schedule 1 as the Dominant Land is freehold land of the Concessionaire.

- C.** Sections 66 and 68 of the Crown Pastoral Land Act 1998 authorise the Grantor to grant a Concession for a Concession Activity in a Conservation Area and a Reserve under section 17Q(1) of the Conservation Act 1987 or section 59A of the Reserves Act 1977 (whichever is relevant in the circumstances).

- D.** The Concessionaire wishes to carry out the Concession Activity on the Easement Area subject to the terms and conditions of this Document.

- E.** The Grantor has agreed to grant the Concessionaire an Easement appurtenant to the Dominant Land over that part of the Servient Land specified as the Easement Area.

OPERATIVE PARTS

TERMS AND CONDITIONS

1.0 DEFINITIONS AND INTERPRETATION

1.1 In this Document, unless the context otherwise requires:

“**Background**” means the matters referred to under the heading ‘Background’ on page 2 of this Document.

“**Compensation**” means the amount specified in Item 6 of Schedule 1 and required by the Grantor under section 53 of the Crown Pastoral Land Act 1988 and section 17X of the Conservation Act 1987 for the adverse effects of the Concession Activity on the Crown’s or public’s interest in the Easement Area.

“**Concession**” means a concession as defined in section 2 of the Conservation Act 1987.

“**Concessionaire**” means the registered proprietor for the time being of the Dominant Land and includes the Concessionaire’s successors, assigns, executors, and administrators.

“**Concession Activity**” means the use of the Easement Area by the Concessionaire for purposes specified in Item 4 of Schedule 1.

“**Conservation Area**” has the same meaning as “Conservation area” in section 2 of the Conservation Act 1987.

“**Director-General**” means the Director-General of Conservation.

“**Document**” means this document and any subsequent amendments and all schedules, annexures, and plans attached to it.

“**Dominant Land**” means the land specified in Item 2 of Schedule 1.

“**Easement**” means the Appurtenant Easement granted under this Document by the Grantor to the Concessionaire under section 17Q of the Conservation Act 1987 or section 59A of the Reserves Act 1977 (whichever is relevant in the circumstances).

“**Easement Area**” means that part of the Servient Land specified in Item 3 of Schedule 1.

“**Reserve**” has the same meaning as “reserve” in section 59A of the Reserves Act 1977.

“**Servient Land**” means a Conservation Area being the area more particularly described in Item 1 of Schedule 1.

“**Structure**” includes a bridge, a culvert, and a fence.

“**Term**” means the period of time specified in Item 5 of Schedule 1 during which this Document operates.

“**Working Day**” means the period between any one midnight and the next excluding Saturdays, Sundays and Statutory holidays in the place where the Concession Activity is being carried out.

1.2 In this Document unless the context otherwise requires:

- (a) a reference to a party is a reference to a party to this Document;
- (b) schedules and annexures form part of this Document and have effect accordingly;
- (c) words appearing in this Document which also appear in Schedule 1 mean and include the details appearing after them in that Schedule;
- (d) a provision of this Document to be performed by two or more persons binds those persons jointly and severally;
- (e) words in a singular number include the plural and vice versa;
- (f) words importing a gender include other genders;
- (g) references to a statute or statutory provision, or order or regulation made under it, include that statute, provision, or regulation as amended, modified, re-enacted or replaced from time to time whether before or after the date of this Document;
- (h) where the Grantor’s consent or approval is expressly required under a provision of this Document, the Concessionaire must seek the consent or approval of the Grantor for each separate occasion it is required notwithstanding that the Grantor has granted consent or approval for a like purpose on a prior occasion.

1.3 Words used in the Background to this Document have the same meaning given to them in clause 1.1.

2.0 GRANT OF APPURTENANT EASEMENT

2.1 In exercise of the Grantor’s powers under either section 66 or section 68 of the Crown Pastoral Land Act 1998 (whichever is relevant in the circumstances) the Grantor **GRANTS** to the Concessionaire an **EASEMENT APPURTENANT** to the Dominant Land under either section 17Q(1) of the Conservation Act 1987 or section 59A of the Reserves Act 1977 (whichever is relevant in the circumstances) to carry out the Concession Activity on the Easement Area subject to the terms and conditions contained in this Document.

3.0 TERM

3.1 The Easement is for the Term specified in Item 5 of Schedule 1.

4.0 COMPENSATION

4.1 The Concessionaire must pay to the Grantor in the manner specified by the Grantor the Compensation specified in Item 6 of Schedule 1.

5.0 OTHER CHARGES

5.1 In addition to Compensation, the Concessionaire must pay all rates, levies, taxes, duties, assessments, charges, and other outgoings which may be charged, levied, or reasonably assessed, or which may become payable in relation to the Easement Area and which are attributable to the Concessionaire's use of or activity on the Easement Area.

6.0 CONCESSION ACTIVITY

6.1 The Concessionaire is not to use the Easement Area for any purpose other than the Concession Activity.

7.0 COMPLIANCE

7.1 The Concessionaire will comply where relevant:

- (a) with the provisions of any conservation management strategy or conservation management plan under Part IIIA of the Conservation Act 1987 together with any amendment or review of any strategy or plan whether approved before, on, or after the date on which this Document takes effect; and
- (b) with the Conservation Act 1987, the Reserves Act 1977, the Resource Management Act 1991 and the Health and Safety in Employment Act 1992 and any other statute, ordinance, regulation, bylaw, or other enactment (collectively the "Legislation") affecting or relating to the Easement Area or affecting or relating to the Concession Activity.

8.0 CONCESSIONAIRE'S STRUCTURES, FACILITIES AND LAND ALTERATIONS

8.1 The Concessionaire must not erect or bring on to the Easement Area any Structure, install any facility, or alter the Land in any way without the prior written consent of the Grantor.

8.2 The Concessionaire must keep and maintain any Structures, and facilities on and alterations to the Easement Area in good repair.

8.3 On expiry or early termination of this Document either as to the whole or any part of the Easement Area, the Concessionaire will not be entitled to compensation for any improvements and any Structure or facilities remaining on the Easement Area are to become the property of the Grantor.

8.4 If requested by the Grantor, the Concessionaire must, within such time as the Grantor determines, remove all Structures, facilities or other improvements erected or installed by the Concessionaire and make good at the Concessionaire's own expense all damage done by the removal and must leave the Easement Area in a clean and tidy condition to the satisfaction of the Grantor.

9.0 PROTECTION OF THE ENVIRONMENT

9.1 Except as approved in writing by the Grantor the Concessionaire will not, whether by act or omission:

- (a) interfere with, remove, damage, or endanger the natural features, indigenous animals and plants, or historic resources on the Easement Area; or
- (b) bring any plants, or animals (except those stipulated in Item 4 of Schedule 1) on to the Easement Area; or

- (c) deposit on the Easement Area debris, rubbish or other dangerous or unsightly matter, or contaminate any water body on the Easement Area; or
- (d) pile or store materials in any place on the Easement Area where they may obstruct the public or create a nuisance; or
- (e) conduct any noxious, noisome, dangerous or offensive activity on the Easement Area; or
- (f) top-dress, burn, sow seed, or carry out earthworks (including tracking, drainage or ditching) on the Easement Area; or
- (g) disturb or allow stock to disturb any stream or watercourse on the Easement Area; or
- (h) light any fire on the Easement Area.

9.2 The Concessionaire, must at the Concessionaire's expense:

- (a) if required by the Grantor take all steps necessary to control any pest, insect, or rodent infestation occurring on or emanating from the Easement Area or any Structure or facility on the Easement Area;
- (b) comply strictly with the provisions of the Biosecurity Act 1993.

9.3 The Concessionaire must ensure that the Concessionaire's employees, agents, contractors, licensees and invitees comply with the obligations imposed on the Concessionaire under clause 9

9.4 The Concessionaire may bring firearms on to the Easement Area for use in connection with the Concession Activity and pest control operations.

9.5 The Concessionaire may for purposes of the Concession Activity take onto or use vehicles on the Easement Area on existing formed access tracks only.

10. TEMPORARY SUSPENSION

10.1 The Grantor may, at any time in exercise of the Grantor's powers, close all or part of the Easement Area for such period as she/he considers necessary.

11.0 TERMINATION

11.1 The Grantor may terminate this Document by notice in writing to the Concessionaire if:

- (a) the Concessionaire breaches any terms of this Document; and
- (b) the Grantor has notified the Concessionaire in writing of the breach; and
- (c) the Concessionaire does not rectify the breach within 28 days of receiving notification.

11.2 Immediately on termination the Concessionaire must execute a surrender of this Document if the Grantor so requires it.

12.0 INDEMNITIES AND INSURANCE

12.1 The Concessionaire will indemnify and keep indemnified the Grantor against all claims made by any person in respect of any injury, loss, or damage, including fire, caused or suffered as a result of or arising out of any acts or omissions of the Concessionaire, its employees, agents, contractors, licensees or invitees or otherwise caused as a result of its use of the Easement Area or the Concessionaire's carrying out of the Concession Activity on the Easement Area.

- 12.2 This indemnity is to continue after the expiry or other determination of this Document in respect of those acts or omissions occurring or arising before its expiry or determination.
- 12.3 Without prejudice to or in any way limiting its liability under clause 12.1 the Concessionaire must take out and keep in force during the Term if required by the Grantor:
- (a) a policy of public liability insurance against liability for loss, damage or injury from any one single accident or event arising out of its conduct of the Concession Activity on the Easement Area and covering:
 - (i) general indemnity for a sum not less than the amount specified in Item 7 of Schedule 1; and
 - (ii) Forest and Rural Fires Act 1977 extension for a sum not less than the amount specified in Item 8 of Schedule 1; and
 - (b) statutory liability insurance for the amount specified in Item 9 of Schedule 1; and
 - (c) such other policy or policies of insurance against any other liability and for such other sums which the Grantor specifies in Item 10 of Schedule 1.
- 12.4 With respect to clause 12.3 the Concessionaire must before commencing the Concession Activity and on each renewal of insurance, provide the Grantor with certificates of insurance issued by the Concessionaire's insurer confirming the nature, amount and duration of cover.

13.0 ASSIGNMENT

- 13.1 The Concessionaire is not to transfer, sublicense, assign, mortgage or otherwise dispose of the Concessionaire's interest under this Document or any part of it without the prior written consent of the Grantor. The Grantor may, in the Grantor's discretion, decline to grant consent under this clause.
- 13.2 If the Grantor gives consent under this clause the Concessionaire is to remain liable to observe and perform the terms and conditions of this Document throughout the Term and is to procure from the transferee, sublicensee, or assignee a covenant to be bound by the terms and conditions of this Document unless the Grantor otherwise provides in writing.
- 13.3 The Concessionaire must pay the costs reasonably incurred by the Grantor incidental to any application for consent, whether or not such consent is granted.
- 13.4 Any change in the shareholding of the Concessionaire altering the effective control of the Concessionaire will be deemed to be an assignment and will require the consent of the Grantor.

14.0 DISPUTE RESOLUTION AND ARBITRATION

- 14.1 If any dispute arises between the parties in connection with this Document, the parties must, without prejudice to any other rights they have under this Document, attempt to resolve the dispute by negotiation or other informal dispute resolution techniques agreed by the parties.
- 14.2 If the dispute is not capable of resolution by agreement within 14 days of written notice by one party to the other (or such further period as the parties may agree to in writing) either party may refer the dispute to the Disputes Tribunal, where relevant, or to mediation with a mediator agreed between the parties.
- 14.3 If the parties do not agree on a mediator, the President of the District Law Society in the region in which the Easement Area is located is to appoint the mediator.
- 14.4 In the event that the dispute is not resolved by mediation within 2 months of the date of referral to mediation the parties agree that the provisions of the Arbitration Act 1996 will apply.

14.5 Notwithstanding any provision to the contrary in the Arbitration Act 1996, if the parties do not agree on an arbitrator within 10 working days of a party giving written notice of the requirement to appoint an arbitrator the President of the District Law Society in the region in which the Easement Area is located is to appoint the arbitrator. The arbitrator must not be a person who has participated in an informal dispute resolution procedure in respect of the dispute.

14.6 All arbitration proceedings are to take place in New Zealand and to be governed by New Zealand law.

14.7 The parties agree that the results of any arbitration are to be binding on the parties.

15.0 NOTICES

15.1 Any notice to be given under this Document by one party to the other is to be in writing and made by personal delivery, by pre-paid post or by facsimile addressed to the receiving party at the address or facsimile number set out in Item 11 of Schedule 1.

15.2 A notice given in accordance with clause 15.1 will be deemed to have been received:

- (a) in the case of personal delivery, on the date of delivery;
- (b) in the case of pre-paid post, on the third working day after posting;
- (c) in the case of facsimile, on the Working Day on which it is dispatched or, if dispatched after 5.00pm on a Working Day, or if dispatched on a non-working day, on the next Working Day after the date of dispatch.

16.0 RELATIONSHIP OF PARTIES

16.1 Nothing expressed or implied in this Document shall be construed as:

- (a) conferring on the Concessionaire any right of exclusive occupation or use of the Easement Area;
- (b) preventing the Grantor from granting similar concessions to other persons;
- (c) derogating from the rights of the Grantor and the public to have access across the Easement Area.

17.0 SPECIAL CONDITIONS

17.1 Special conditions relating to this Document are set out in Schedule 2.

17.2 The standard conditions contained in this Document must be read subject to any special conditions.

Signed by :

for and on behalf of
the Minister of Conservation
pursuant to a written delegation (or designation as the case may be)
in the presence of :

Witness:
Occupation:
Address:

Signed by :

Ian G Callaghan
as Concessionaire
in the presence of :

Witness :
Occupation :
Address :

Signed by :

Sonia F Callaghan
as Concessionaire
in the presence of :

Witness :
Occupation :
Address :

SCHEDULE 1

1. **Servient Land:** The land described as being part of _____ being Conservation Land situated in the Canterbury Land District and designated as Conservation Area on the Albury Range being labelled CA1 and outlined in pink in the plan attached to the Proposal.
(see definition of Servient Land in clause 1.1)
2. **Dominant Land:** The land described as being _____ situated in Blocks IX and X Tengawai Survey District and described in Certificate of Title CB _____ (Canterbury Registry).
(see definition of Dominant Land in clause 1.1)
3. **Easement Area:** That part of the land labelled “a-b”, “j-k” and “h-i” shown as a blue line on the plan attached to the Proposal and in respects of “a-b” and “j-k” having a width of 20 metres and in respects of “h-i” having a width of 5 metres.
(see definition of Easement Area in clause 1.1)
4. **Concession Activity:** The Concessionaire has the right to from time to time and at all times for the Concessionaires, their servants, employees, agents workmen, contractors, licensees and invitees (in common with the Grantor and any other person lawfully entitled so to do) to have the full, free uninterrupted and unrestricted right liberty and privilege from time to time and at all times by day and by night to go pass and repass for farm management purposes only on foot and with motor vehicles and with or without horses, machinery and implements of any kind and with or without farm dogs, farm stock and guns to and from the dominant land over and along the easement “a-b” and “j-k”, and in respect of easement “h-i” only the right to install, maintain and repair a water supply pipeline, but subject to the limitations expressed in this deed, to the intent that the easement hereby created shall forever be appurtenant to the Dominant Land.
(see definition of Concession Activity in clause 1.1.)
5. **Term:**
Easement Area “a-b” and “h-i”: The concession is granted in perpetuity commencing on the day of registration of an approved plan affecting Certificate of Title CB 895/47 (Canterbury Registry).
Easement Area “j-k”: The concession is granted for a total term of 20 years (10 years with one right of renewal linking with grazing concession) commencing on the day of registration of an approved plan affecting Certificate of Title CB 895/47 (Canterbury Registry). *(see clause 3.1)*
6. **Compensation: \$ Nil**
(payable on date of execution of this Document) *(see clause 4.1)*
7. **Public Liability General Indemnity Cover:** *(see clause 12.3)*
for \$1,000,000
8. **Public Liability Forest & Rural Fire Act Extension:** *(see clause 12.3)*
for \$1,000,000
9. **Statutory Liability Insurance** *(see clause 12.3)*
for \$ Nil
10. **Other Types of Insurance:** *(see clauses 12.3)*
for \$ Nil

11. **Address for Notices (including facsimile number):** *(see clause 15)*

(a) Grantor
Conservator
Department of Conservation
133 Victoria Street
Private Bag 4715
CHRISTCHURCH
PH: (03) 379 9758
Fax: (03) 365 1388

(b) Concessionaire
Ian G Callaghan and Sonia F Callaghan
Bedeshurst
McLeans Road
RD 17
FAIRLIE
PH: (03) 685 8075
Fax: (03)

SCHEDULE 2

Special Conditions

1. **THE** rights granted under this deed are non-exclusive and are exercisable in common with the Grantor and any other person granted similar rights by the Grantor, whether now or in the future, and without limitation the Grantor may grant the following persons access rights over the Easement Area:
 - i. members of the public ;
 - ii any lessee or licensee of the Grantors land

2. **THAT** in exercising the right liberty and privilege take all reasonable care to avoid damage to the soil and vegetation of the land in the easement and in particular will avoid using the easement when conditions render the land over which the easement is granted particularly vulnerable to damage.

3. **THE** cost and responsibility of any maintenance of the easement Area shall be borne by the Concessionaire and any other person or person(s) to whom the Grantor has granted similar rights in respect of the Easement Area, according to each persons use of the Easement Area PROVIDED THAT if any repair or maintenance is rendered necessary by the act, neglect, or default of any user or its servants, agents, contractors, workmen, licensees or invitees, then that user shall promptly carry such repair and maintenance and bear the cost of the work PROVIDED THAT the Grantor shall not be required to contribute to the cost of any maintenance in respect to the Easement Area PROVIDED further that any routine maintenance undertaken by the Concessionaire within the existing alignment does not require the prior consent in writing of the Grantor HOWEVER maintenance outside of the existing alignment undertaken by the Concessionaire requires the prior consent in writing of the Grantor.

4. **THAT** the Concessionaire shall ensure that no action by them or on their behalf has the effect of preventing the Easement Area over which the easement is granted being kept clear at all times of obstructions whether caused by parked vehicles, deposit of materials, or any other unreasonable impediment to the use and enjoyment of the said land.

Appendix 5: Form of Grazing Concession to be Created

Concession number: _____

DATED _____

Between

MINISTER OF CONSERVATION
("the Grantor")

and

IAN GEOFFREY CALLAGHAN and SONIA FRANCES CALLAGHAN.
("the Concessionaire")

GRAZING CONCESSION
UNDER CROWN PASTORAL LAND ACT 1998



Department of Conservation
Te Papa Atawhai

THIS LICENCE is made this day of

PARTIES:

1. **MINISTER OF CONSERVATION**, ("the Grantor")
2. **IAN G. CALLAGHAN and SONIA F. CALLAGHAN** ("the Concessionaire")

BACKGROUND

- A. The Grantor manages the Land described in Schedule 1.
- B. Sections 66 and 68 of the Crown Pastoral Land Act 1998 authorise the Grantor to grant, under section 17Q(1) of the Conservation Act 1987 or section 59A of the Reserves Act 1977 (whichever is relevant in the circumstances), a Concession for a Concession Activity to be carried out on the Land.
- C. The Concessionaire wishes to carry out the Concession Activity on the Land subject to the terms and conditions of this Document.

OPERATIVE PARTS

TERMS AND CONDITIONS

1.0 DEFINITIONS AND INTERPRETATION

- 1.1 In this Document, unless the context otherwise requires:

“**Access**” means the right, in common with others, to pass and repass over the Land and any roads of the Grantor for ingress to and egress from the Land as is reasonably necessary for the Concessionaire to exercise its rights under this Licence.

“**Administration Fee**” means the amount specified in Item 6(b) of Schedule 1 and is the annual fee for administering the Concession imposed by the Grantor under section 60D of the Conservation Act 1987. It includes any variation in that amount following a Concession Fee Review.

“**Background**” means the matters referred to under the heading ‘Background’ on page 1 of this Document.

“**Concession**” means a concession as defined in section 2 of the Conservation Act 1987.

“**Concessionaire**” includes the Concessionaire’s successors, assigns, executors, and administrators.

“**Concession Activity**” means the use of the Land for purposes of the activity carried out by the Concessionaire and specified in Item 2 of Schedule 1.

“**Concession Fee**” means the amount specified in Item 6(a) of Schedule 1 and charged by the Grantor for the Concessionaire's right to carry out the Concession Activity on the Land. It includes any variation in that amount following a Concession Fee Review. It also includes, where relevant, the amount which the parties agree to be the new Concession Fee on a renewal of the Document.

“**Concession Fee Payment Date**” means the date specified in Item 7 of Schedule 1 on which the Concession Fee falls due for payment.

“**Concession Fee Review**” means a review of the Concession Fee determined in accordance with clause 6 of this Document.

“Concession Fee Review Date” means the date specified in Item 9 of Schedule 1 on which the Concession Fee Review occurs being at 3 year intervals calculated from the date of commencement of the term of this Document; and includes any additional dates inserted into Item 9 of Schedule 1 following a renewal of this Document.

“Conservation Area” has the same meaning as “Conservation area” in section 2 of the Conservation Act 1987.

“Director-General” means the Director-General of Conservation.

“Document” means this Licence and any subsequent amendments and all schedules, annexures, and plans attached to it.

“Final Expiry Date” means the date specified in Item 5 of Schedule 1.

“Land” means a Conservation Area or a Reserve (whichever is relevant in the circumstances) being the area more particularly described in Item 1 of Schedule 1.

“Licence” for purposes of this Document is the Licence granted under this Document by the Grantor to the Concessionaire under section 17Q(1) of the Conservation Act 1987 or section 59A of the Reserves Act 1977 (whichever is relevant in the circumstances).

“Penalty Interest Rate” means the rate specified in Item 8 of Schedule 1.

“Renewal Date” means the date specified in Item 4 of Schedule 1.

“Renewal Period” means the period specified in Item 4 of the Schedule 1.

“Reserve” has the same meaning as “reserve” in section 2 of the Reserves Act 1977.

“Structure” includes a bridge, a culvert, and a fence.

“Term” means the period of time specified in Item 3 of Schedule 1 during which this Document operates. It includes, where relevant, any period of renewal of the Term.

“Working Day” means the period between any one midnight and the next excluding Saturdays, Sundays and Statutory holidays in the place where the Concession Activity is being carried out.

1.2 In this Document unless the context otherwise requires:

- (a) a reference to a party is a reference to a party to this Document;
- (b) schedules and annexures form part of this Document and have effect accordingly;
- (c) words appearing in this Document which also appear in Schedule 1 mean and include the details appearing after them in that Schedule;
- (d) a provision of this Document to be performed by two or more persons binds those persons jointly and severally;
- (e) words in a singular number include the plural and vice versa;
- (f) words importing a gender include other genders;
- (g) references to a statute or statutory provision, or order or regulation made under it, include that statute, provision, or regulation as amended, modified, re-enacted or replaced from time to time whether before or after the date of this Document;
- (h) where the Grantor's consent or approval is expressly required under a provision of this Document, the Concessionaire must seek the consent or approval of the Grantor for each separate occasion it is required notwithstanding that the Grantor has granted consent or approval for a like purpose on a prior occasion.

1.3 Words used in the Background to this Document have the same meaning given to them in clause 1.1.

2.0 GRANT OF LICENCE

2.1 In exercise of the Grantor's powers under either section 66 or section 68 of the Crown Pastoral Land Act 1998 (whichever is relevant in the circumstances) the Grantor **GRANTS** to the Concessionaire a **LICENCE** under either section 17Q(1) of the Conservation Act 1987 or section 59A of the Reserves Act 1977 (whichever is relevant in the circumstances) to carry out the Concession Activity on the Land subject to the terms and conditions contained in this Document.

3.0 TERM

3.1 The Licence is for the Term specified in Item 3 of Schedule 1.

3.2 Unless otherwise specified in Items 4 and 5 of Schedule 1, if the Concessionaire has not been in breach of this Document and has given to the Grantor written notice to renew the Document at least three months before the end of the Term, the Grantor will, at the cost of the Concessionaire, renew the Document from the Renewal Date for the next Renewal Period on the following terms:

- (a) the new Concession Fee is to be agreed upon before the end of the Term or, failing agreement, is to be determined as though it were a Concession Fee Review under clause 6;
- (b) the Concession Fee is to be subject to review during the Renewal Period on each Concession Fee Review Date;
- (c) the renewed Document is otherwise to be in accordance with and subject to the covenants and agreements expressed and implied in this Document except that the Term of the Document and all renewals, if any, end on the Final Expiry Date;
- (d) pending the determination of the new Concession Fee, the Concessionaire is to pay the new Concession Fee proposed by the Grantor. Upon determination an appropriate adjustment is to be made to the Concession Fee.

4.0 CONCESSION FEE AND ADMINISTRATION FEE

4.1 The Concessionaire must pay to the Grantor in the manner directed by the Grantor on or before the Concession Fee Payment Date specified in Item 7 of Schedule 1:

- (a) the Concession Fee plus GST specified in Item 6(a) of Schedule 1; and
- (b) the Administration Fee plus GST specified in Item 6(b) of Schedule 1.

4.2 If the Concessionaire defaults in payment of the Concession Fee and Administration Fee for 14 days after a Concession Fee Payment Date the Concessionaire is to pay interest on the unpaid Concession Fee and Administration Fee from the Concession Fee Payment Date until the date of payment at the Penalty Interest Rate specified in Item 8 of Schedule 1.

4.3 For purposes of clause 6.0, a reference to Concession Fee includes a reference to the Administration Fee.

5.0 OTHER CHARGES

5.1 In addition to the Concession Fee and Administration Fee the Concessionaire must pay all rates, levies, taxes, duties, assessments, charges, and other outgoings which may be charged, levied, or reasonably assessed, or which become payable in relation to the Land as a result of the grant of this Licence.

6.0 CONCESSION FEE AND ADMINISTRATION FEE REVIEW

- 6.1 The Grantor will review the Concession Fee and the Administration Fee on the Concession Fee Review Dates.
- 6.2 The Grantor will commence the review not earlier than 3 months before a Concession Fee Review Date and no later than 9 months following the Concession Fee Review Date by giving written notice to the Concessionaire.
- 6.3 The notice must specify the Concession Fee which the Grantor considers to be the market value for the Concession Activity as at the Concession Fee Review Date having regard to the matters specified in section 17Y(2) of the Conservation Act 1987. The notice must also specify the Administration Fee which the Grantor intends to impose until the next Concession Fee Review Date.
- 6.4 If, within 28 days of receipt of the Grantor's notice, the Concessionaire gives written notice to the Grantor that the Concessionaire disputes the proposed new Concession Fee the new Concession Fee is to be determined in accordance with clause 18.
- 6.5 Until determination of the new Concession Fee, the Concession Fee payable by the Concessionaire from the Concession Fee Review Date is to be the Concession Fee payable immediately before the Concession Fee Review Date. On determination of the new Concession Fee an adjustment is to be made and paid, either by the Grantor or by the Concessionaire, whichever is applicable notwithstanding anything in this clause, the new Administration Fee will be payable by the Grantor upon receipt of the notice referred to in clause 6.3.
- 6.6 If the Concessionaire does not give notice to the Grantor under clause 6.4 the Concessionaire will be deemed to have accepted the Concession Fee specified in the Grantor's notice.

7.0 CONCESSION ACTIVITY

- 7.1 The Concessionaire is not to use the Land for any purpose other than the Concession Activity.

8.0 COMPLIANCE

- 8.1 The Concessionaire will comply where relevant:
- (a) with the provisions of any conservation management strategy or conservation management plan under Part IIIA of the Conservation Act 1987 together with any amendment or review of the strategy or plan whether approved before, on, or after the date on which this Document takes effect; and
 - (b) with the Conservation Act 1987, the Reserves Act 1977, the Health and Safety in Employment Act 1992, the Resource Management Act 1991, and any other statute, ordinance, regulation, bylaw, or other enactment affecting or relating to the Land, or affecting or relating to the Concession Activity.

9.0 CONCESSIONAIRE'S STRUCTURES, FACILITIES AND LAND ALTERATIONS

- 9.1 The Concessionaire must not erect or bring on to the Land any Structure, install any facility, or alter the Land in any way without the prior written consent of the Grantor.
- 9.2 The Concessionaire must keep and maintain at the Concessionaire's cost any Structures, facilities and alterations to the Land in good repair.
- 9.3 On expiry or early termination of this Document either as to the whole or any part of the Land, the Concessionaire will not be entitled to compensation for any improvements (including pasture) and any Structures or facilities remaining on the Land are to become the property of the Grantor.

9.4 If requested by the Grantor, the Concessionaire must, within such time as the Grantor determines, remove all Structures, facilities or other improvements erected or installed by the Concessionaire and make good at the Concessionaire's own expense all damage done by the removal and must leave the Land in a clean and tidy condition to the satisfaction of the Grantor.

10.0 PROTECTION OF THE ENVIRONMENT

10.1 Except as approved in writing by the Grantor the Concessionaire will not, whether by act or omission:

- (a) interfere with, remove, damage, or endanger the natural features, indigenous animals and plants, or historic resources on the Land; or
- (b) bring any plants, or animals (other than farm stock described in Item 2 of Schedule 1, farm dogs and horses for purposes of the Concession Activity) on to the Land; or
- (c) deposit on the Land debris, rubbish or other dangerous or unsightly matter, or contaminate any water body on the Land; or
- (d) pile or store materials in any place on the Land where they may obstruct the public or create a nuisance; or
- (e) conduct any noxious, noisome, dangerous or offensive activity on the Land; or
- (f) burn, chemical spray or carry out earthworks (including tracking, drainage or ditching) on the Land; or
- (g) disturb or allow stock to disturb any stream or watercourse on the Land; or
- (h) light any fire on the Land.

10.2 The Concessionaire, must at the Concessionaire's expense:

- (a) if required by the Grantor:
 - (i) take all steps necessary to control any pest, insect, or rodent infestation occurring on or emanating from the Land or any Structure or facility on the Land;
 - (ii) engage a pest exterminator approved by the Grantor; and
- (b) comply strictly with the provisions of the Biosecurity Act 1993.

10.3 The Concessionaire must ensure that the Concessionaire's employees, agents, contractors, licensees and invitees comply with the obligations imposed on the Concessionaire under clause 10.

10.4 The Concessionaire may bring firearms on to the Land for use in connection with the Concession Activity and pest control operations.

10.5 The Concessionaire for purposes of the Concession Activity may take onto or use farm vehicles on the Land on existing formed access tracks only.

11.0 HEALTH AND SAFETY

11.1 The Concessionaire is to carry out the Concession Activity on the Land in a safe and reliable manner and must comply with the Health and Safety in Employment Act 1992 and its regulations.

11.2 The Concessionaire must notify the Grantor of any natural events or activities on the Land or the surrounding area which may endanger the public or the environment.

12.0 TEMPORARY SUSPENSION

12.1 The Grantor may suspend this Document:

- (a) if, in the opinion of the Grantor the activities of the Concessionaire, its employees, agents, contractors, licensees or invitees are having or may have an adverse effect on the environment and the Grantor considers that the effect can not be avoided, remedied or mitigated to an extent satisfactory to the Grantor;
- (b) while the Grantor investigates any of the circumstances contemplated by this clause and also while the Grantor investigates any potential breach or possible offence by the Concessionaire related to the Concession Activity under the Conservation Act 1987 or any of the Acts mentioned in the First Schedule of that Act of which the Grantor has become aware.

12.2 The Grantor is not liable to the Concessionaire for any loss sustained by the Concessionaire by reason of a suspension under clause 12.1 including loss of profits.

12.3 During any period of temporary suspension the Concession Fee payable by the Concessionaire is to abate in fair proportion to the loss of use by the Concessionaire of the Land.

13.0 ASSIGNMENT

13.1 The Concessionaire is not to transfer, sublicense, assign, mortgage or otherwise dispose of the Concessionaire's interest under this Document or any part of it without the prior written consent of the Grantor. The Grantor may, in the Grantor's discretion, decline to grant consent under this clause.

13.2 If the Grantor gives consent under this clause the Concessionaire is to remain liable to observe and perform the terms and conditions of this Document throughout the Term and is to procure from the transferee, sublicensee, or assignee a covenant to be bound by the terms and conditions of this Document unless the Grantor otherwise provides in writing.

13.3 The Concessionaire must pay the costs reasonably incurred by the Grantor incidental to any application for consent, whether or not such consent is granted.

13.4 Any change in the shareholding of the Concessionaire altering the effective control of the Concessionaire will be deemed to be an assignment and will require the consent of the Grantor.

14.0 TERMINATION

14.1 The Grantor may terminate this Document by notice in writing to the Concessionaire if:

- (a) the Concession Fee or the Administration Fee or any other money payable to the Grantor under this Document is in arrears and unpaid for 14 days after any of the days appointed for payment whether it has been lawfully demanded or not; or
- (b) the Concessionaire breaches any terms of this Document; and
 - (i) the Grantor has notified the Concessionaire in writing of the breach; and
 - (ii) the Concessionaire does not rectify the breach within 28 days of receiving notification; or
- (c) the Concessionaire ceases to conduct the Concession Activity; or
- (d) the Concessionaire is convicted of an offence, related to the Concession Activity, under the Conservation Act 1987 or any of the Acts listed in the First Schedule to that Act; or the Resource Management Act 1991; or the Biosecurity Act 1993; or the Health and Safety in Employment Act 1992; or

- (e) the Concessionaire is dissolved; or enters into any composition with or assignment for the benefit of its creditors; or is adjudged bankrupt; or being a company has a receiver appointed; or is put into liquidation; or is placed under statutory management; or has a petition for winding up presented against it; or is otherwise unable to pay its debts as they fall due; or the estate or interest of the Concessionaire is made subject to a writ of sale or charging order; or the Concessionaire cease to function or operate.

14.2 If the Grantor terminates the Document under this clause 14 all rights of the Concessionaire are to cease absolutely; but the Concessionaire is not to be released from any liability to pay the Concession Fee or Administration Fee or other monies up to the date of termination or for any breach of any term up to the date of termination.

14.3 The Grantor may exercise the Grantor's right under this clause to terminate the Concession notwithstanding any prior waiver or failure to take action by the Grantor or any indulgence granted by the Grantor for any matter or default.

15.0 INDEMNITIES AND INSURANCE

15.1 The Concessionaire will indemnify and keep indemnified the Grantor against all claims made by any person in respect of any injury, loss, or damage, including fire, caused or suffered as a result of or arising out of any acts or omissions of the Concessionaire, its employees, contractors, or invitees or otherwise caused as a result of its use of the Land or the Concessionaire's carrying out of the Concession Activity on the Land.

15.2 This indemnity is to continue after the expiry or other determination of this Document in respect of those acts or omissions occurring or arising before its expiry or determination.

15.3 Without prejudice to or in any way limiting its liability under clause 15.1 the Concessionaire must take out and keep in force during the Term if required by the Grantor:

- (a) a policy of public liability insurance against liability for loss, damage or injury from any one single accident or event arising out of its conduct of the Concession Activity on the Land and covering:
 - (i) general indemnity for a sum not less than the amount specified in Item 10 of Schedule 1; and
 - (ii) Forest and Rural Fires Act 1977 extension for a sum not less than the amount specified in Item 11 of Schedule 1; and
- (b) statutory liability insurance for the amount specified in Item 12 of Schedule 1; and
- (c) such other policy or policies of insurance against any other liability and for such other sums which the Grantor specifies in Item 13 of Schedule 1.

15.4 With respect to clause 15.3 the Concessionaire must, before commencing the Concession Activity and on each renewal of insurance, provide the Grantor with certificates of insurance issued by the Concessionaire's insurer confirming the nature, amount and duration of cover.

16.0 ENVIRONMENTAL MONITORING

16.1 The Concessionaire must, during the Term, if required in writing by the Grantor, pay to the Grantor the annual environmental monitoring contribution specified in Item 14 of Schedule 1 to enable the Grantor to design and undertake a programme to monitor the environmental effects of the Concessionaire's conduct of the Concession Activity on the Land.

17.0 FORCE MAJEURE

17.1 Neither party will be liable to the other party for any delay in performance of, or failure to perform, its obligations (other than a payment of money) under this Document as a result of any cause beyond its reasonable control.

18.0 DISPUTE RESOLUTION AND ARBITRATION

18.1 If any dispute arises between the parties in connection with this Document, the parties must, without prejudice to any other rights they have under this Document, attempt to resolve the dispute by negotiation or other informal dispute resolution techniques agreed by the parties.

18.2 If the dispute is not capable of resolution by agreement within 14 days of written notice by one party to the other (or such further period as the parties may agree to in writing) either party may refer the dispute to mediation with a mediator agreed between the parties.

18.3 If the parties do not agree on a mediator, the President of the District Law Society in the region in which the Land is situated is to appoint the mediator.

18.4 In the event that the dispute is not resolved by mediation within 2 months of the date of referral to mediation the parties agree that the provisions of the Arbitration Act 1996 will apply.

18.5 Notwithstanding anything in the Arbitration Act 1996, if the parties do not agree on an arbitrator within 10 working days of a party giving written notice of the requirement to appoint an arbitrator the President of the District Law Society in the region in which the Land is situated is to appoint the arbitrator. In either case the arbitrator must not be a person who has participated in an informal dispute resolution procedure in respect of the dispute.

18.6 All arbitration proceedings are to take place in New Zealand and to be governed by New Zealand law.

18.7 The parties agree that the results of any arbitration are to be binding on the parties.

19.0 NOTICES

19.1 Any notice to be given under this Document by one party to the other is to be in writing and made by personal delivery, by pre-paid post or by facsimile addressed to the receiving party at the address or facsimile number set out in Item 15 of Schedule 1.

19.2 A notice given in accordance with clause 19.1 will be deemed to have been received:

- (a) in the case of personal delivery, on the date of delivery;
- (b) in the case of pre-paid post, on the third working day after posting;
- (c) in the case of facsimile, on the Working Day on which it is dispatched or, if dispatched after 5.00pm on a Working Day, or if dispatched on a non-working day, on the next Working Day after the date of dispatch.

20.0 RELATIONSHIP OF PARTIES

20.1 Nothing expressed or implied in this Document shall be construed as:

- (a) conferring on the Concessionaire any right of exclusive occupation or use of the Land;
- (b) derogating from the rights of the Grantor and the public to have access across the Land;
- (c) preventing the Grantor from granting other concessions (except a grazing licence) to other persons.

20.2 The Concessionaire acknowledges that the Land is open to the public for access and that the Grantor may close public access during periods of high fire hazard.

21.0 COSTS

21.1 The Concessionaire must pay the Grantor's legal costs and expenses associated with preparing and signing this Document or any extension or variation to it.

21.2 The Concessionaire must pay in full immediately and on demand all costs and fees (including solicitor's costs and the fees of debt collecting agencies engaged by the Grantor) arising out of and associated with steps taken by the Grantor to enforce or attempt to enforce the Grantor's rights and powers under this Concession including the right to recover outstanding money owed to the Grantor.

22.0 OFFENCES

22.1 Where any breach of this Concession by the Concessionaire also constitutes an offence under the Conservation Act 1987 or any of the Acts listed in the First Schedule to that Act:

- (a) no waiver or failure to act by the Grantor under this Document is to preclude the Grantor from prosecuting the Concessionaire; and
- (b) no failure by the Grantor to prosecute the Concessionaire is to preclude the Grantor from exercising the Grantor's remedies under this Document; and
- (c) any action of the Grantor in prosecuting the Concessionaire is not to preclude the Grantor from exercising the Grantor's remedies under this Document.

23.0 SPECIAL CONDITIONS

23.1 Special conditions relating to this Document are set out in Schedule 2.

23.2 The standard conditions contained in this Document must be read subject to any special conditions.

Signed by :

for and on behalf of
the Minister of Conservation
pursuant to a written delegation (or designation as the case may be)
in the presence of :

Witness _____

Occupation _____

Address _____

Signed by : **Ian G Callaghan.**

as Concessionaire
in the presence of :

Witness _____

Occupation _____

Address _____

Signed by : **Sonia F Callaghan.**

as Concessionaire
in the presence of :

Witness _____

Occupation _____

Address _____

SCHEDULE 1

1. **Land:** Conservation Area of 40 hectares approximately on the Tramway Stream Lower Slopes being part of _____ situated in the Canterbury Land District and shown on the plan attached to the Proposal as CA2 being shaded pink and herein referred to as the Land. *(see definition of Land in clause 1.1)*
2. **Concession Activity:** Grazing of 500 sheep only for 1 period of 8 days between 1st March and 30th April each calendar year, and grazing of 50 cattle only for 2 separate periods of 3 weeks between 1st May and 31st August each calendar year. *(see definition of Concession Activity in clause 1.1)*
3. **Term:** 10 years commencing on the day of registration of an approved plan affecting Certificate of Title CB 895/47 (Canterbury Registry). *(see clause 3)*
4. **Renewal Date:** One right of Renewal. *(see clause 3.2)*
5. **Final Expiry Date:** 20 years after the inception of the concession. *(see clause 3.2)*
6. (a) **Concession Fee:** \$5 per head of sheep and \$30 per head of cattle per annum + GST **Total \$ 227** + GST (\$5/head x 500 x 8/365 + \$30/head x 50 x 42/365) PROVIDED HOWEVER that in the event that the stock number in any one year is less than the 500 head of sheep or 50 head of cattle the grantor on application by the Concessionaire may at his sole discretion reduce the Concession Fee that year to reflect the reduced stocking rate. *(see clause 4)*
(b) **Administration Fee:** \$ 200 per annum + GST. *(see clause 4)*
7. **Concession Fee Payment Date:** Annually upon commencement of the term set out in clause 3, Schedule 1. *(see clause 4)*
8. **Penalty Interest Rate:** *(see clause 4.2)*
Double the Grantor's bank's current highest 90 day bank bill buy rate
9. **Concession Fee Review Date:** Every three years from commencement date. *(see clause 6)*
10. **Public Liability General Indemnity Cover:** *(see clause 15.3)*
for \$500,000.
11. **Public Liability Forest & Rural Fire Extension:** *(see clause 15.3)*
for \$500,000.
12. **Statutory Liability Insurance:** NIL *(see clause 15.3)*
13. **Other Types of Insurance:** NIL *(see clause 15.3)*
14. **Environmental Monitoring Contribution:** To be negotiated between the Grantor and the Concessionaire if required under clause 16 (Environmental Monitoring) of the concession document. *(see clause 16)*

15. **Address for Notices (including facsimile number):**

(see clause 19)

(a) Grantor
Minister of Conservation
C/- Conservator
Department of Conservation
133 Victoria Street
Private Bag 4715
CHRISTCHURCH
Ph: 03 379-9758
Fax: 03 365-1388

(b) Concessionaire
Ian G Callaghan and Sonia F Callaghan
Bedeshurst
McLeans Road
RD 17
FAIRLIE
PH: (03) 685 8075
Fax: (03)

SCHEDULE 2

Special Conditions

Land Management

1. The Concessionaire may graze 500 sheep only for 1 period of 8 days between 1st March and 30th April each calendar year, and graze 50 cattle only for 2 separate periods of 3 weeks between 1st May and 31st August each calendar year.
2. The public shall at all times have access on foot, horse and mountain bike to and across all parts of the Land. Where fences occur the Grantor may erect gates or stiles in suitable places.
3. The Grantor will issue all hunting permits for the Land. All hunters will be responsible for obtaining access permission from the Concessionaire (including permission to utilize dogs on the Concession Land) such permission will not be unreasonably withheld from:
 - a) hunters who hold a valid hunting permit issued by the Department of Conservation to hunt on the Land or
 - b) hunters seeking access across the Land.

Fencing

4. The Concessionaire must, at no expense to the Grantor, ensure that stocks are adequately contained within the Land
5. The Grantor is not to be called upon at any time to contribute to the costs of any boundary fencing between the Land and any adjoining land if the purpose of the fencing is to assist the Concessionaire to comply with clause 4.
6. The Concessionaire must keep and maintain all fences (including boundary fences) or gates on the Land in good repair.

Inspection

7. The Grantor reserves the right for the Grantor's employees or agents to enter on the Land at any time for the purpose of inspecting the Land.

Monitoring

8. The Grantor may set up and design and undertake a monitoring program:
 - i) to ensure that the ecological integrity of the land is maintained or improved; and
 - ii) to enable the monitoring of grazing; on the vegetation cover and condition, faunal values and any other conservation values.
9. The monitoring programme should be reviewed at three yearly intervals to coincide with the Concession Fee Reviews and if in the opinion of the Grantor there is a deterioration in the condition and extent of the ecological condition the Grantor reserves the right to adjust stock numbers accordingly.

Appendix 6: Form of Easement to be Created

In Gross Easement: Public Access and Management Access – Version 6

DOCDM-156770 – Chetwynd – March 2010.

TRANSFER GRANT OF EASEMENT IN GROSS

1. Public Access
2. Management Access

Land Transfer Act 1952

This page does not form part of the Transfer.

TRANSFER
RELEASED UNDER THE OFFICIAL INFORMATION ACT
Land Transfer Act 1952

If there is not enough space in any of the panels below, cross-reference to and use the approved Annexure Schedule: no other format will be received.

Land Registration District

Canterbury

Certificate of Title No. **All or Part?** **Area and legal description – *Insert only when part or Stratum, CT***

--	--	--	--

Grantor *Surnames must be underlined*

COMMISSIONER OF CROWN LANDS, acting pursuant to section 80 of the Crown Pastoral Land Act 1998

Grantee *Surnames must be underlined*

HER MAJESTY THE QUEEN, acting by and through the Minister of Conservation

Estate or Interest or Easement to be created: *Insert e.g. Fee simple; Leasehold in Lease No.; Right of way etc.*

Public Access and Management Purposes Easement in Gross under section 12 of the Reserves Act 1977 (continued on pages 2, 3 and 4 of Annexure Schedule).

Consideration

The various considerations set out in a substantive proposal accepted under the Crown Pastoral Land Act 1998 on the day of

Operative Clause

For the above consideration (receipt of which is acknowledged) the GRANTOR TRANSFERS to the GRANTEE all the grantor's estate and interest in the land in the above Certificate(s) of Title and if an easement is described above such is granted or created.

Dated this day of

Attestation

Signed by acting under written delegation from the Commissioner of Crown Lands	Signed in my presence by the Grantor Signature of Witness _____ (continued on page 4 of Annexure Schedule) Witness to complete in BLOCK letters (<i>unless typewritten or legibly stamped</i>) Witness name Occupation Address
Signature, or common seal of Grantor	

Certified correct for the purposes of the Land Transfer Act 1952

Certified that Part IIA of the Land Settlement Promotion and Land Acquisition Act 1952 does not apply
Certified that no conveyance duty is payable by virtue of Section 24(1) of the Stamp and cheque Duties Act 1971.
(DELETE INAPPLICABLE CERTIFICATE)

Solicitor for the Grantee

Approved by Register-General of Land under No. 1995/5003

Annexure Schedule

Insert below

“Mortgage”, “Transfer”, “Lease”, etc

Dated

Page

of

Pages

Definitions

1. In this transfer unless the context otherwise requires:
 - 1.1 “Easement Area” means that part of the Servient Land being 20 metres wide which is marked “[]” on Deposited Plan/S.O. Plan No [].
 - 1.2 “Management Purposes” means:
 - the protection of a significant inherent value of the land managed by the Grantee; and/or
 - the ecological sustainable management of the land managed by the Grantee.
 - 1.3 “Servient Land” means the land owned by the Grantor and described on page 1.
 - 1.4 “Grantee” means Her Majesty the Queen acting by and through the Minister of Conservation and includes tenants, agents, invitees, contractors, licensees and employees of the Minister of Conservation and the Director-General of Conservation; and for the purposes of clause 2.1 only, includes any member of the public.
 - 1.5 “Grantor” means the owner of the Servient Land described on page 1 and includes the Grantor’s tenants and invitees.

Standard Easement Terms

Access

2. The Grantee has the right in common with the Grantor:
 - 2.1 To pass and re-pass at any time over and along the Easement Area “f-g-d-e” and “g-j” on foot, on or accompanied by horses, or by non-motorised vehicle powered by a person or persons, subject to Special Easement Term 12.
 - 2.2 To pass and re-pass at any time over and along the Easement Area “f-g-d-e”, “g-j”, “b-c-d” and “c-g” on foot, or on or accompanied by horses, or by non-motorised vehicle, or by motor vehicle, with or without machinery and implements of any kind, for Management Purposes, subject to Special Easement Term 12.
3. The Grantor must keep the Easement Area clear at all times of obstructions whether caused by parked vehicles, deposit of materials or unreasonable impediment to the use and enjoyment of the Easement Area, where such event or outcome is caused by or under the control of the Grantor.

If this Annexure Schedule is used as an expansion of an instrument, all signing parties and either their witnesses or their solicitors must put their signatures or initials here.

Approved by Register-General of Land under No. 1995/5003
Annexure Schedule

Insert below
“Mortgage”, “Transfer”, “Lease”, etc

Dated Page of Pages

Exclusion of Schedules

4. The rights and powers contained in Schedule 4 of the Land Transfer Regulations 2002 and the Fifth Schedule of the Property Law Act 2007 are expressly negated.

Term

5. The easement created by this transfer is to be in perpetuity.

Temporary Suspension

6. The Grantee may, at any time in exercise of her/his powers, temporarily close all or part of the Easement Area for such period as she/he considers necessary.

Dispute Resolution

- 7.1 If a dispute arises between the Grantor and Grantee concerning the rights, management and operation created by this transfer the parties are to enter into negotiations in good faith to resolve it.
- 7.2 If the dispute is not resolved within 14 days of written notice by one party to the other it is to be referred to mediation.
- 7.3 If the dispute is not resolved within 21 days or such other period as agreed to in writing between the parties after the appointment of the mediator, the parties must submit to the arbitration of an independent arbitrator appointed jointly by the parties or, if one cannot be agreed within 14 days, to an independent arbitrator appointed by the President of the New Zealand Law Society.
- 7.4 The arbitration is to be determined in accordance with the Arbitration Act 1996 and its amendments or any enactment passed in substitution.

Notice

- 8.1 A notice to be given under this transfer by one party to the other is to be in writing and must:
- (a) be hand delivered to the receiving party; or
 - (b) be sent by ordinary post to the receiving party;
 - (c) be sent by facsimile to the receiving party.
- 8.2 If clause 8.1(b) applies the notice will be deemed to be received by the receiving party on such date on which the ordinary post would be delivered.
- 8.3 If clause 8.1(c) applies the notice will be deemed to have been received on the day on which it is dispatched or, if dispatched after 5.00pm, on the next day after the date of dispatch.

If this Annexure Schedule is used as an expansion of an instrument, all signing parties and either their witnesses or their solicitors must put their signatures or initials here.

Approved by Register-General of Land under No. 1995/5003

Annexure Schedule

**Insert below
"Mortgage", "Transfer", "Lease", etc**

Dated

Page of Pages

Special Easement Terms

- 9. The standard easement terms contained above must be read subject to any special easement terms set out below.
- 10. The Grantee has the right:
 - 10.1 To mark the Easement Area as appropriate.
 - 10.2 To erect and maintain stiles and/or gates.
 - 10.3 To erect and maintain signs informing the public:
 - (a) of the location of the land managed by the Crown and available for public access and recreation; and
 - (b) of their rights and responsibilities in relation to the Easement Area.
 - 10.4 From time to time to modify the surface of the easement area so that it becomes and remains fit for the purpose of clauses 2.1 and 2.2
 - 10.5 To use whatever reasonable means of access he/she thinks fit over the Easement Area to carry out the works in clause 10.1 to 10.4.
- 11. Where the Grantor erects fences across the Easement Area the Grantor must install gates no less than 1 metre in width and keep gates unlocked at all times unless otherwise agreed with the Grantee.
- 12. Easement Areas "f-g-d-e", "g-j", "b-c-d" and "c-g" may be closed between 15 September and 31 October for livestock management purposes.

Continuation of "Attestation"

Signed for and on behalf of _____)
Her Majesty the Queen by _____)

under a written delegation in the _____)
presence of: _____)

Witness (Signature)

Name _____

Address _____

Occupation _____

Footnote: In substitution of the SO Plan (which has yet to be prepared), the proposed easement described in clause 1 is marked on the Plan.

If this Annexure Schedule is used as an expansion of an instrument, all signing parties and either their witnesses or their solicitors must put their signatures or initials here.

Approved by Registrar-General
of Land under No. 1995/1004

TRANSFER GRANT OF EASEMENT IN GROSS

1. Public Access to Conservation Areas
2. Management Access

Land Transfer Act 1952

Law Firm Acting

Conservancy Solicitor
Department of Conservation
133 Victoria Street
Christchurch

Auckland District Law Society
REF:4135

This page is for Land Registry Office use only.
(except for "Law Firm Acting")

Execution Section

This Proposal (including the schedules and appendices) is signed by the Commissioner and the Holder as a binding agreement.

SIGNED by the **Commissioner of Crown Lands** pursuant to the Crown Pastoral Land Act 1998 in the presence of:

Witness

Occupation

Address

SIGNED by Ian Geoffrey Callaghan and Sonia Frances Callaghan in the presence of:

Witness

Occupation

Address