

Crown Pastoral Land Tenure Review

Lease name : CLENT HILLS

Lease number : PC 076

Due Diligence Report - Plan 1

These plans attach to and support the Due Diligence Report.

They are released under the Official Information Act 1982.

December 05

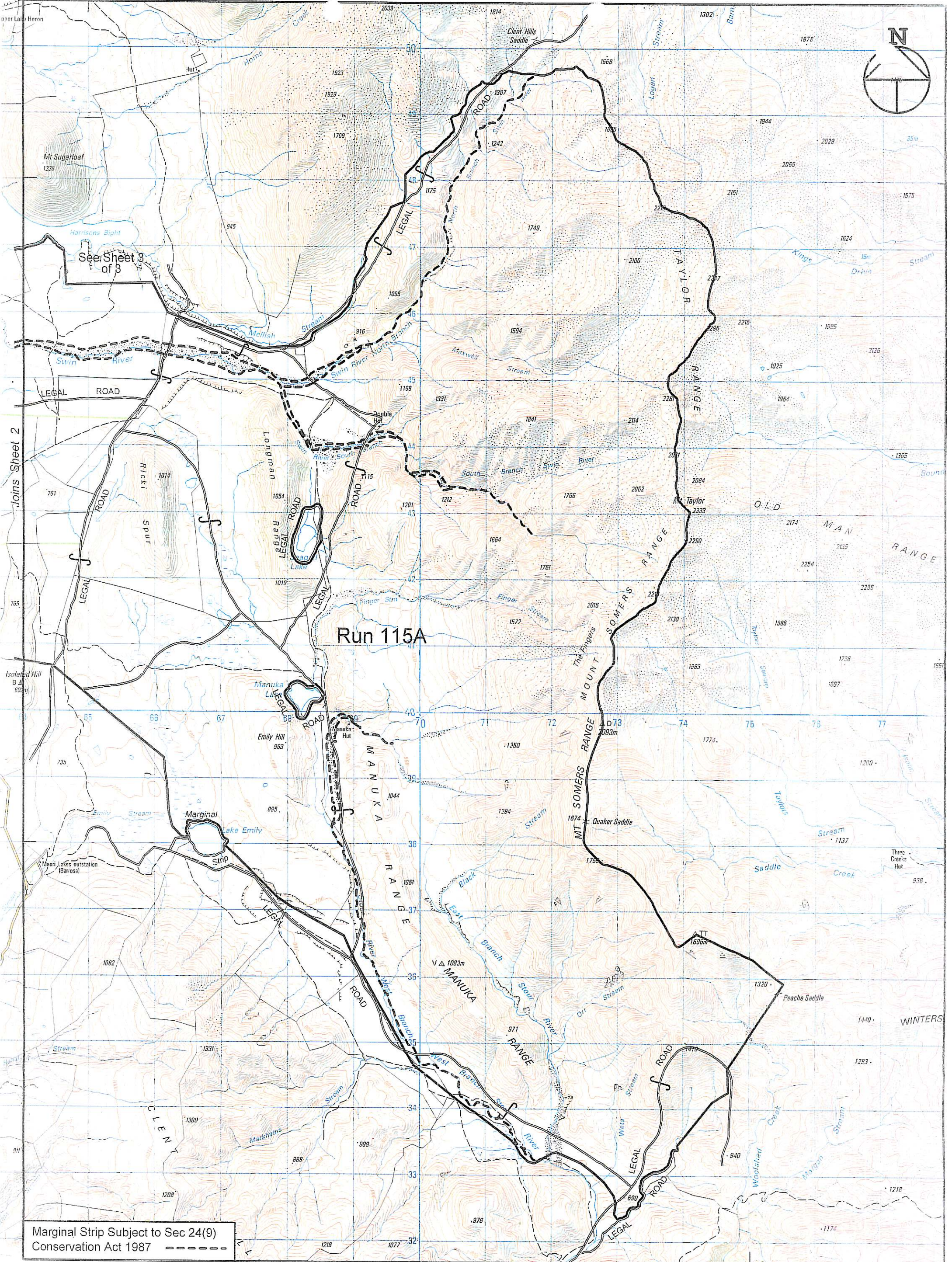

Marginal Strip Subject to Sec 24(9)
Conservation Act 1987 - - - - -

Clent Hills

Scale 1:50000

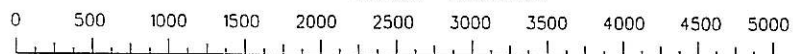

Version	1	2	3	4	5
Canterbury Land District					Sheet 1 of 3
Topographic Map 260-J35/36, K35/36 Date 19/10/01					