

Crown Pastoral Land Tenure Review

Lease name : CLENT HILLS

Lease number : PC 076

Due Diligence Report - Plans 2, 3

These plans attach to and support the Due Diligence Report.

They are released under the Official Information Act 1982.

December 05

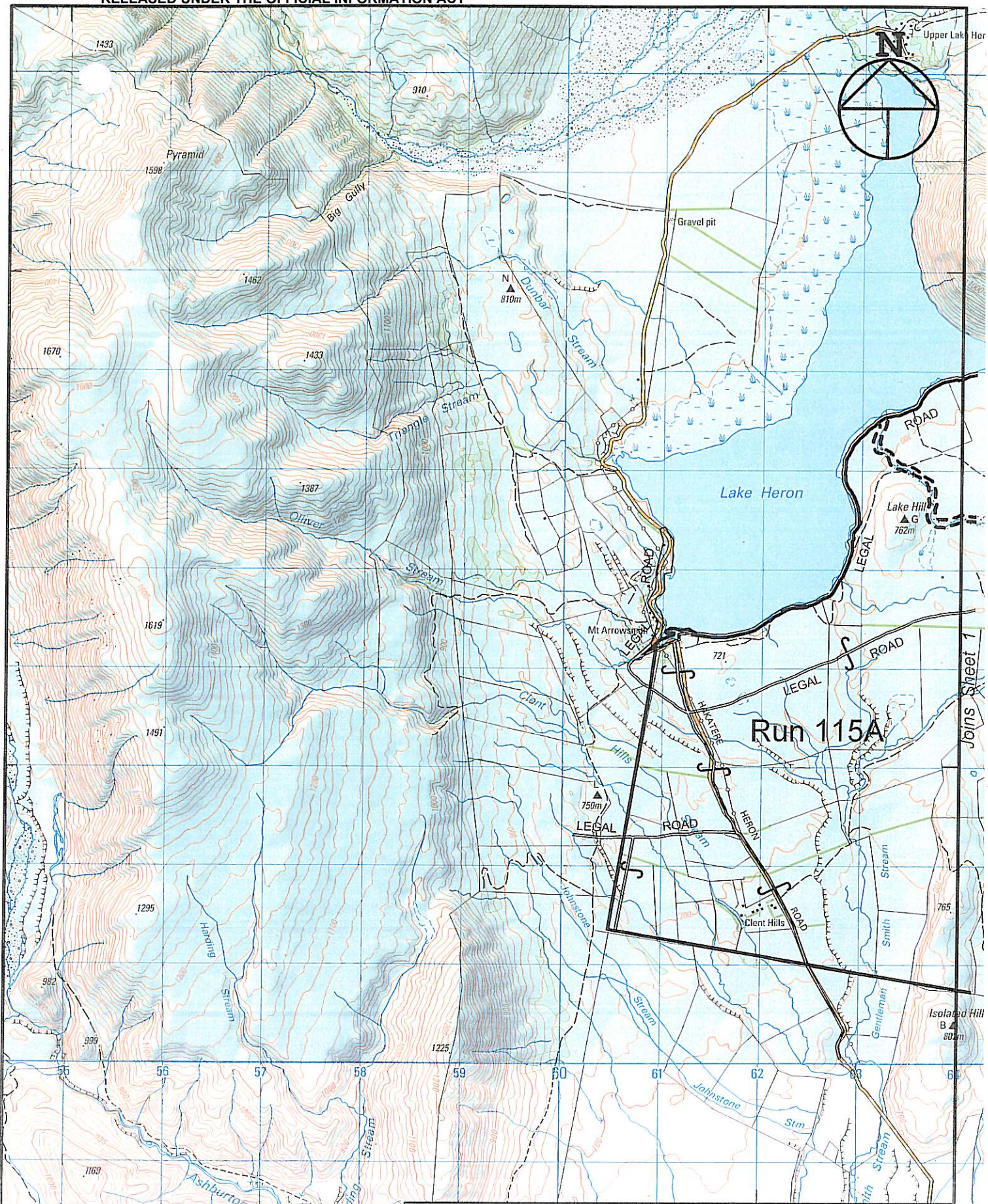

Marginal Strip Subject to Sec 24(9)
Conservation Act 1987 - - - - -

| | | | | | |
|--|--------------|---|---|---|---|
| Version | 1 | 2 | 3 | 4 | 5 |
| Canterbury Land District | Sheet 2 of 3 | | | | |
| Topographic Map 260 - J35/36, K35/36 Date 19/10/01 | | | | | |

Clent Hills

Scale 1:50000

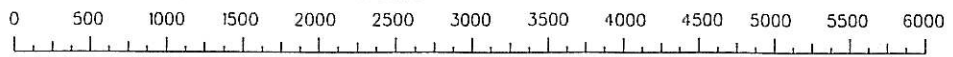

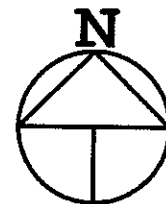

Lake Heron

Crown Land
(under action)
SO 11026
(See Report 2 of 2)

LEGAL ROAD

LEGAL ROAD

Swin River

Run 115A

LEGAL ROAD

LEGAL ROAD

Marginal Strip Subject to Sec 24(9)
Conservation Act 1987 - - - - -

| | | | | | |
|--|---|---|--------------|---|---|
| Version | 1 | 2 | 3 | 4 | 5 |
| Canterbury Land District | | | Sheet 3 of 3 | | |
| Topographic Map 260 - J35/36, K35/36 Date 19/10/01 | | | | | |

Clent Hills

Scale 1:20000

