

## **Crown Pastoral Land Tenure Review**

**Lease name : CLUDEN STATION**

**Lease number : PO 213**

### **Plans attaching to Due Diligence Report**

These plans attach to and support the Due Diligence Report.

They are released under the Official Information Act 1982.

**April**

**05**

map 1  
**CLUDEN STATION**  
**S.H. No.8**  
**LINDIS VALLEY**

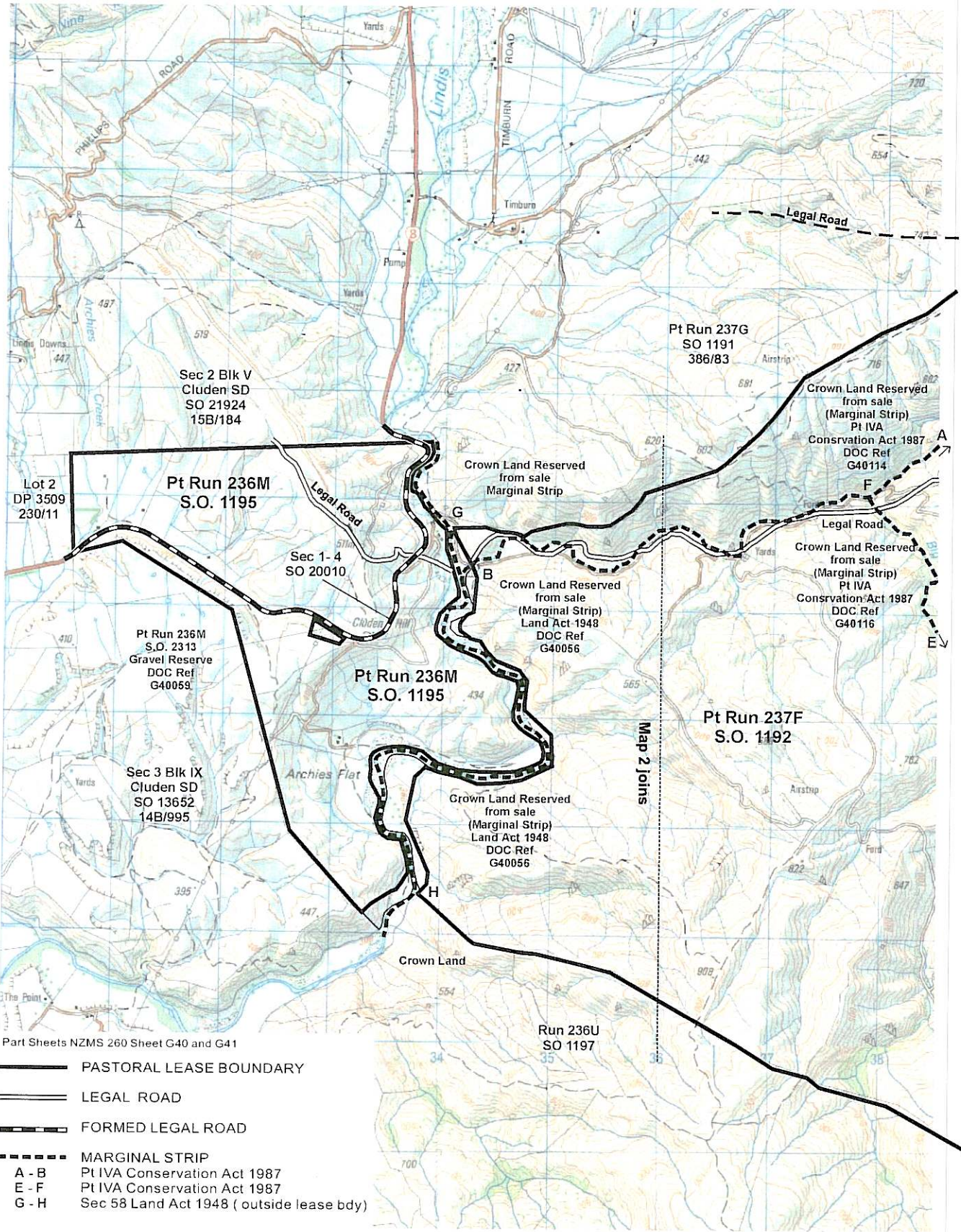
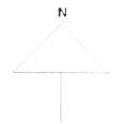

Part Sheets NZMS 260 Sheet G40 and G41

- PASTORAL LEASE BOUNDARY
- ====** LEGAL ROAD
- FORMED LEGAL ROAD
- - - - -** MARGINAL STRIP
  - A - B Pt IVA Conservation Act 1987
  - E - F Pt IVA Conservation Act 1987
  - G - H Sec 58 Land Act 1948 ( outside lease bdy)

0 1 km 2 km 3 km

Scale - 1:50,000

Mapping by:  
 John McMecking Mapping  
 Dunedin - 03 479 2233  
 Abercrombie and Associates Ltd  
 24.10.2001

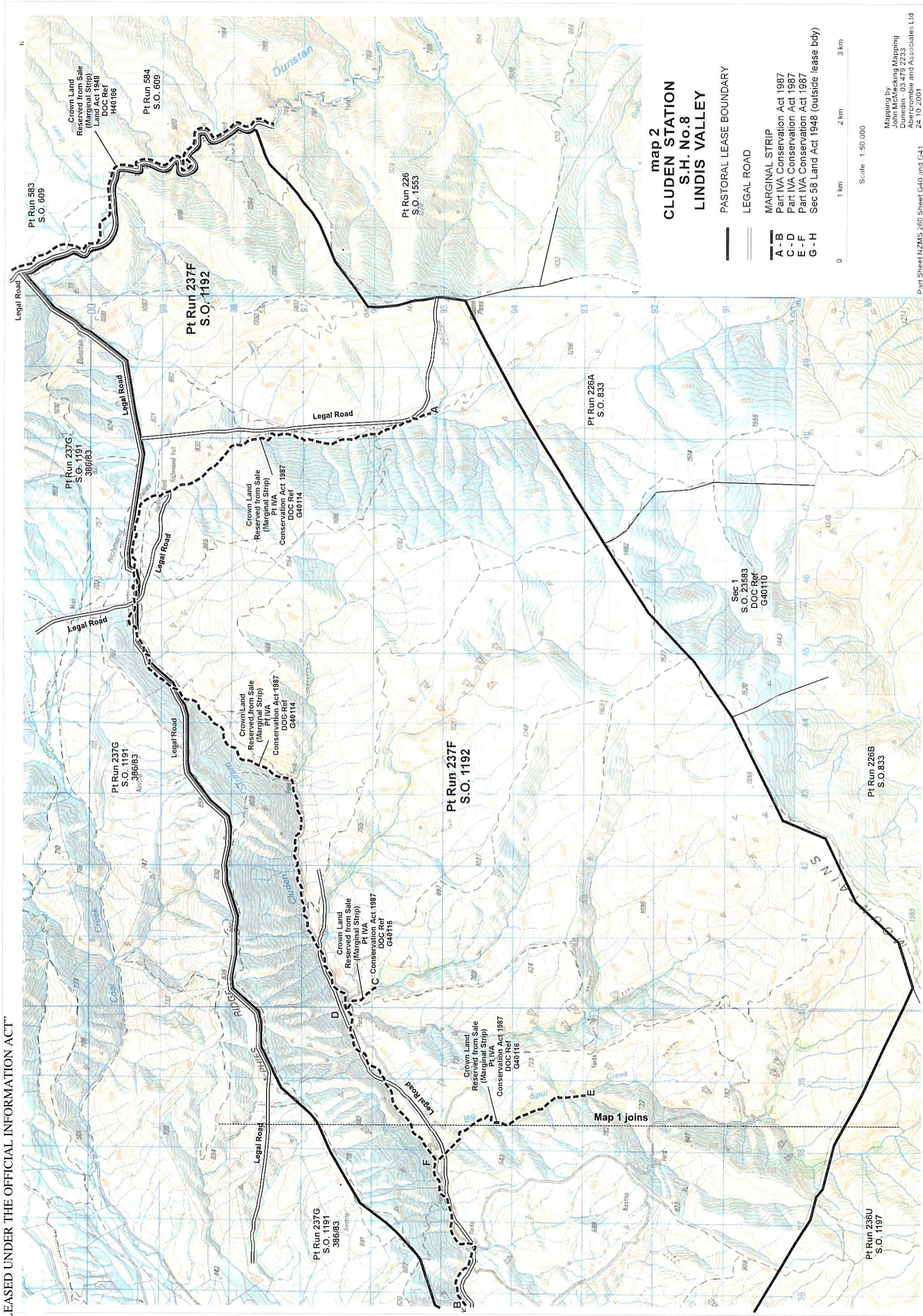

"RELEASED UNDER THE OFFICIAL INFORMATION ACT"

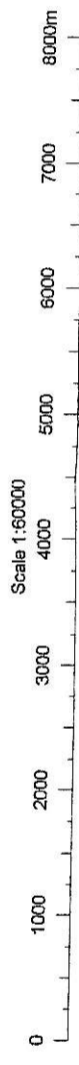
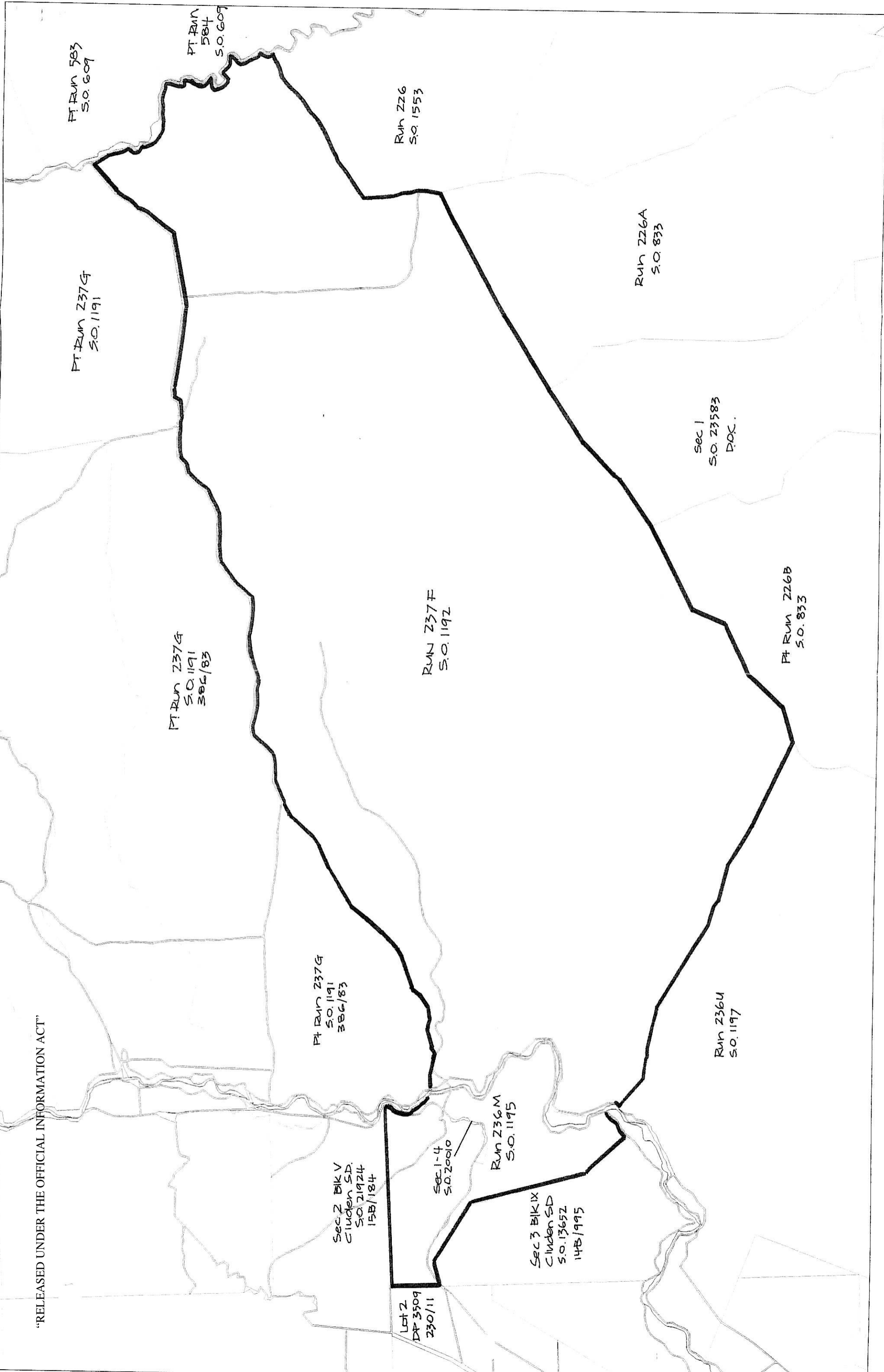

TERRALINK NZ LTD (Terraviva)-DCDB Data as at -1.08.2000 Title & Valuation data as at -1.08.2000 Geodetic data as at 11.10.97.  
Cadastral Information from LINZ Digital Cadastral Database (DCDB). CROWN COPYRIGHT RESERVED.