



Land Information
New Zealand
Toitū te whenua

Crown Pastoral Land Tenure Review

Lease name : CORA LYNN

Lease number : PC 116

Substantive Proposal Designations Plans

A Designations Plan forms part of the Tenure Review Substantive Proposal. The attached plan is a copy of the Designations Plan included in the Substantive Proposal for the above review. The Substantive Proposal has been accepted by the Leaseholder.

A summary of the Substantive Proposal is available as part of a notice of acceptance document lodged for registration against the Landonline computer register of the leasehold Certificate of Title being **OT386/130**. The Notice of Acceptance is a public document searchable by licensed remote access to Landonline.

The report attached is released under the Official Information Act 1982.

July

14

The boundaries shown on this plan are indicative and are for illustrative and discussion purposes only. Precise boundary positions will be determined by survey during implementation.

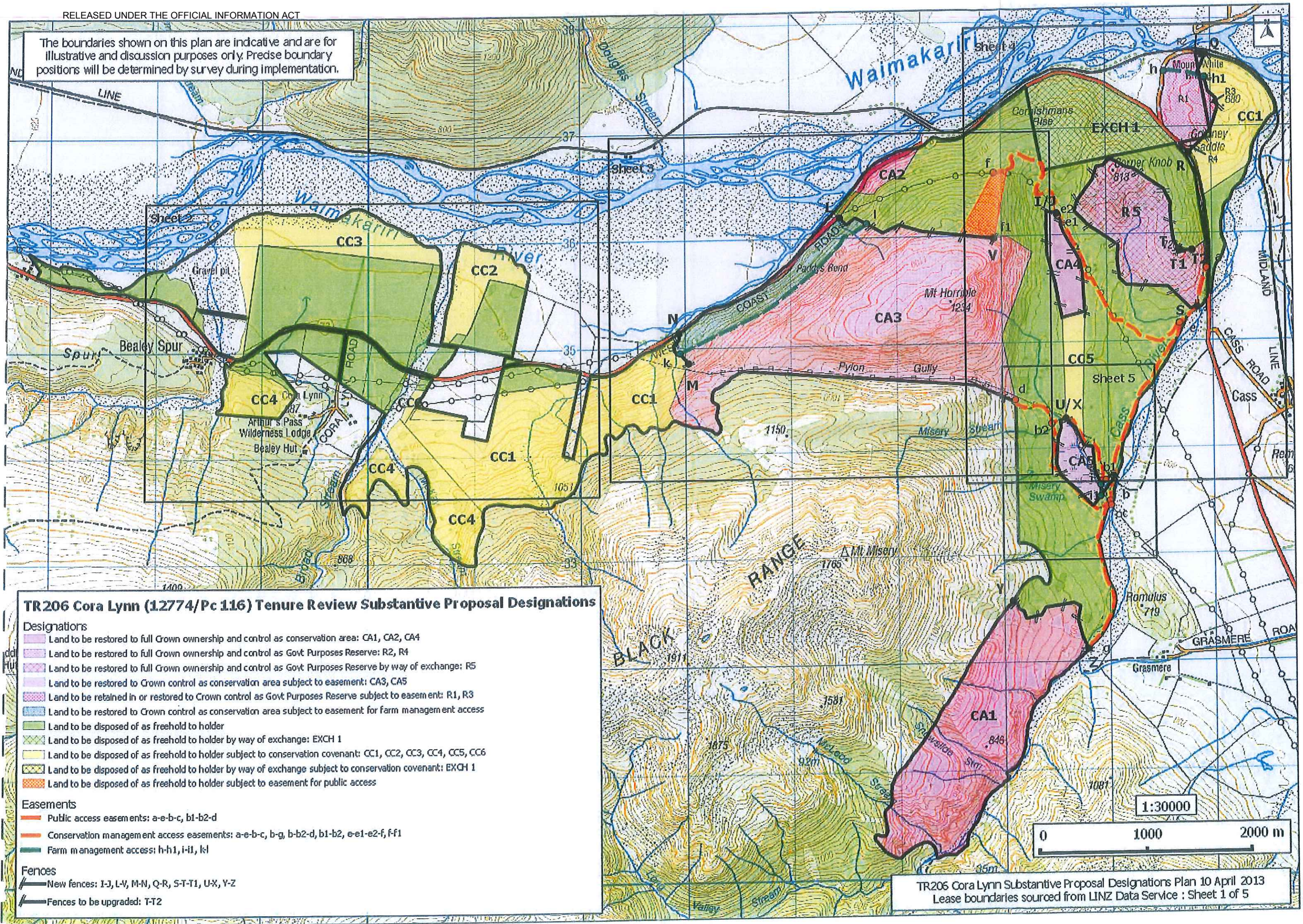

TR206 Cora Lynn (12774/Pc 116) Tenure Review Substantive Proposal Designations

- Designations**
- Land to be restored to full Crown ownership and control as conservation area: CA1, CA2, CA4
 - Land to be restored to full Crown ownership and control as Govt Purposes Reserve: R2, R4
 - Land to be restored to full Crown ownership and control as Govt Purposes Reserve by way of exchange: R5
 - Land to be restored to Crown control as conservation area subject to easement: CA3, CA5
 - Land to be retained in or restored to Crown control as Govt Purposes Reserve subject to easement: R1, R3
 - Land to be restored to Crown control as conservation area subject to easement for farm management access
 - Land to be disposed of as freehold to holder
 - Land to be disposed of as freehold to holder by way of exchange: EXCH 1
 - Land to be disposed of as freehold to holder subject to conservation covenant: CC1, CC2, CC3, CC4, CC5, CC6
 - Land to be disposed of as freehold to holder by way of exchange subject to conservation covenant: EXCH 1
 - Land to be disposed of as freehold to holder subject to easement for public access
- Easements**
- Public access easements: a-e-b-c, b1-b2-d
 - Conservation management access easements: a-e-b-c, b-g, b-b2-d, b1-b2, e-e1-e2-f, f-f1
 - Farm management access: h-h1, i-i1, k-l
- Fences**
- New fences: I-J, L-V, M-N, Q-R, S-T-T1, U-X, Y-Z
 - Fences to be upgraded: T-T2

The boundaries shown on this plan are indicative and are for illustrative and discussion purposes only. Precise boundary positions will be determined by survey during implementation.

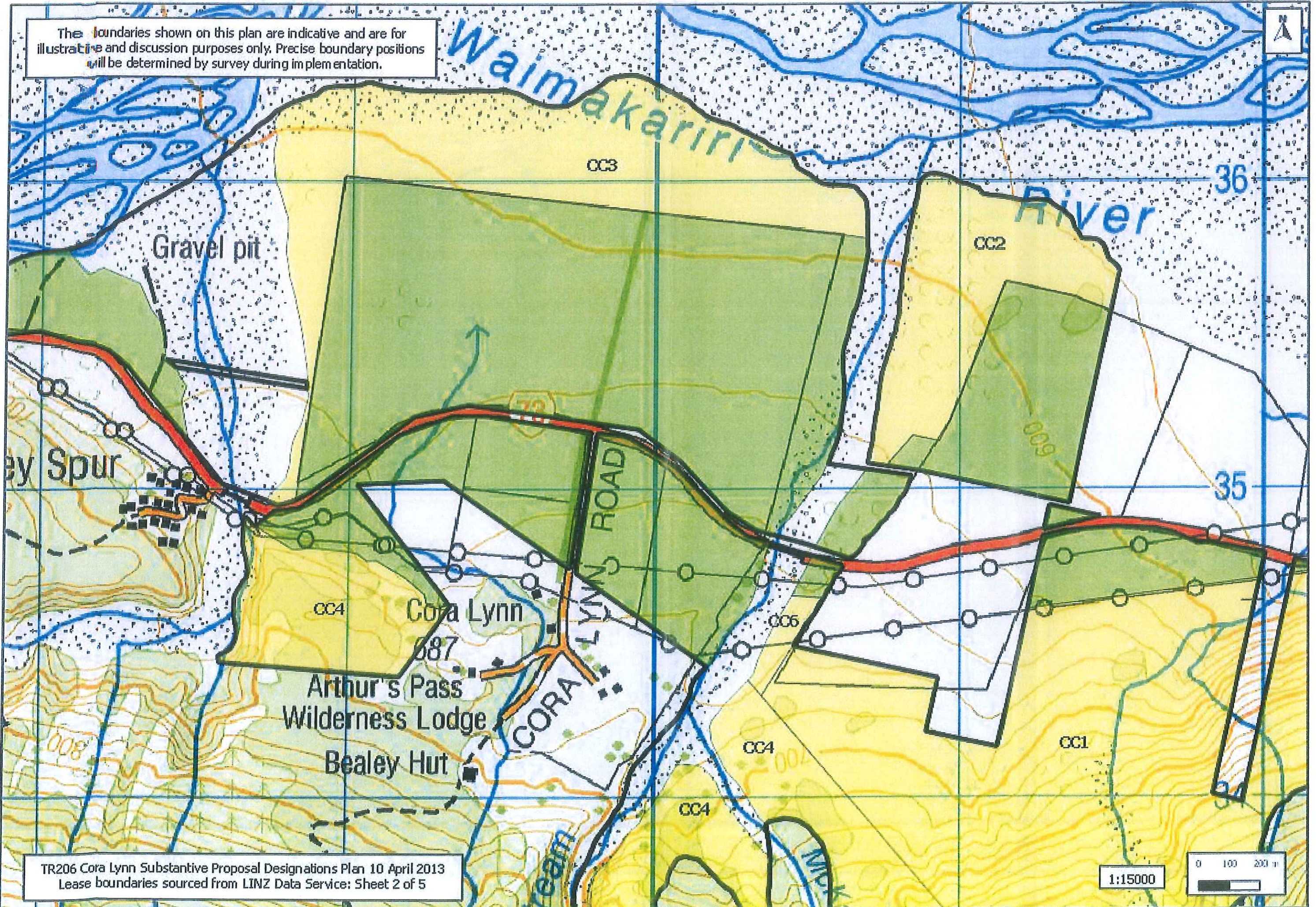

The boundaries shown on this plan are indicative and are for illustrative and discussion purposes only. Precise boundary positions will be determined by survey during implementation.

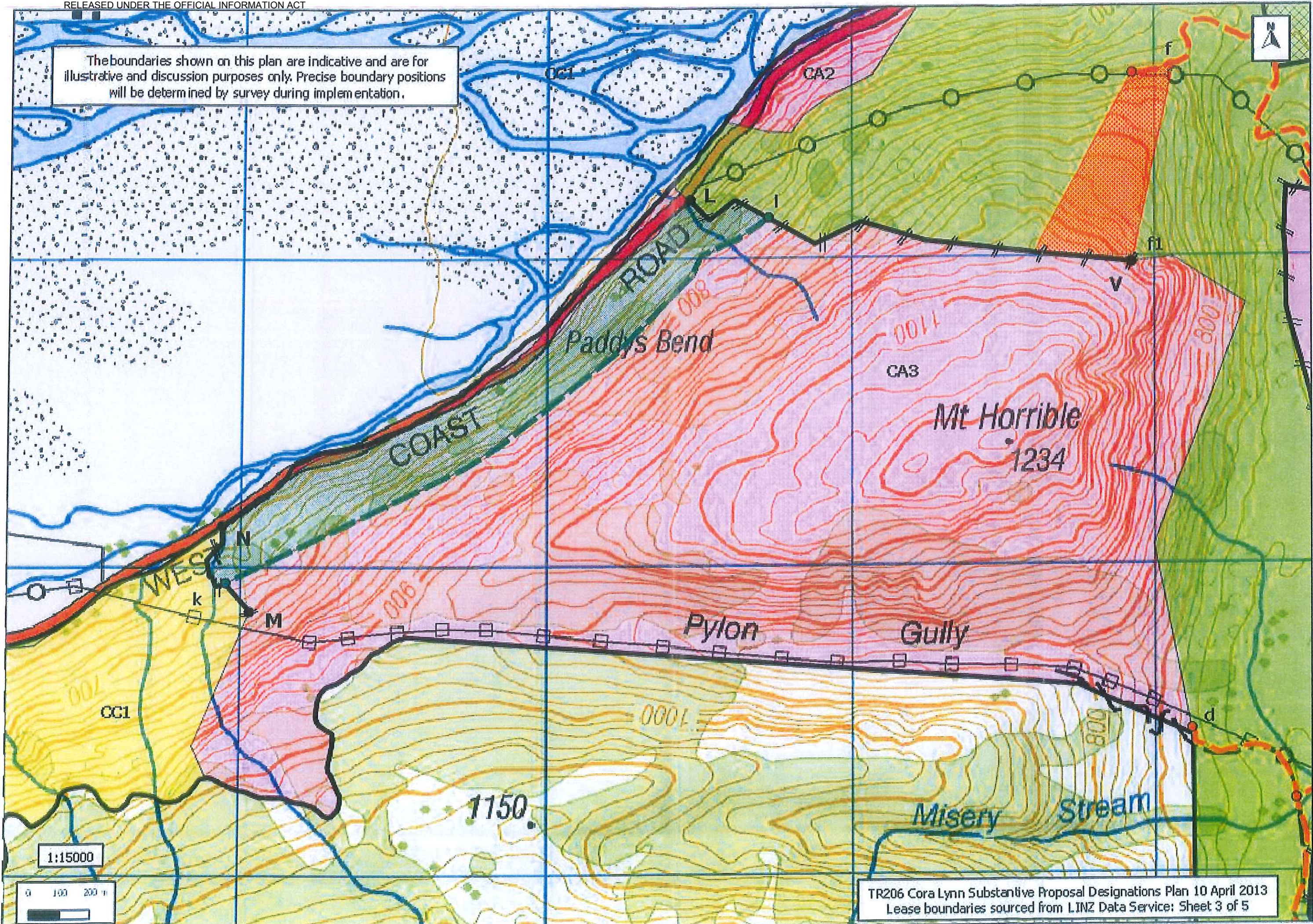

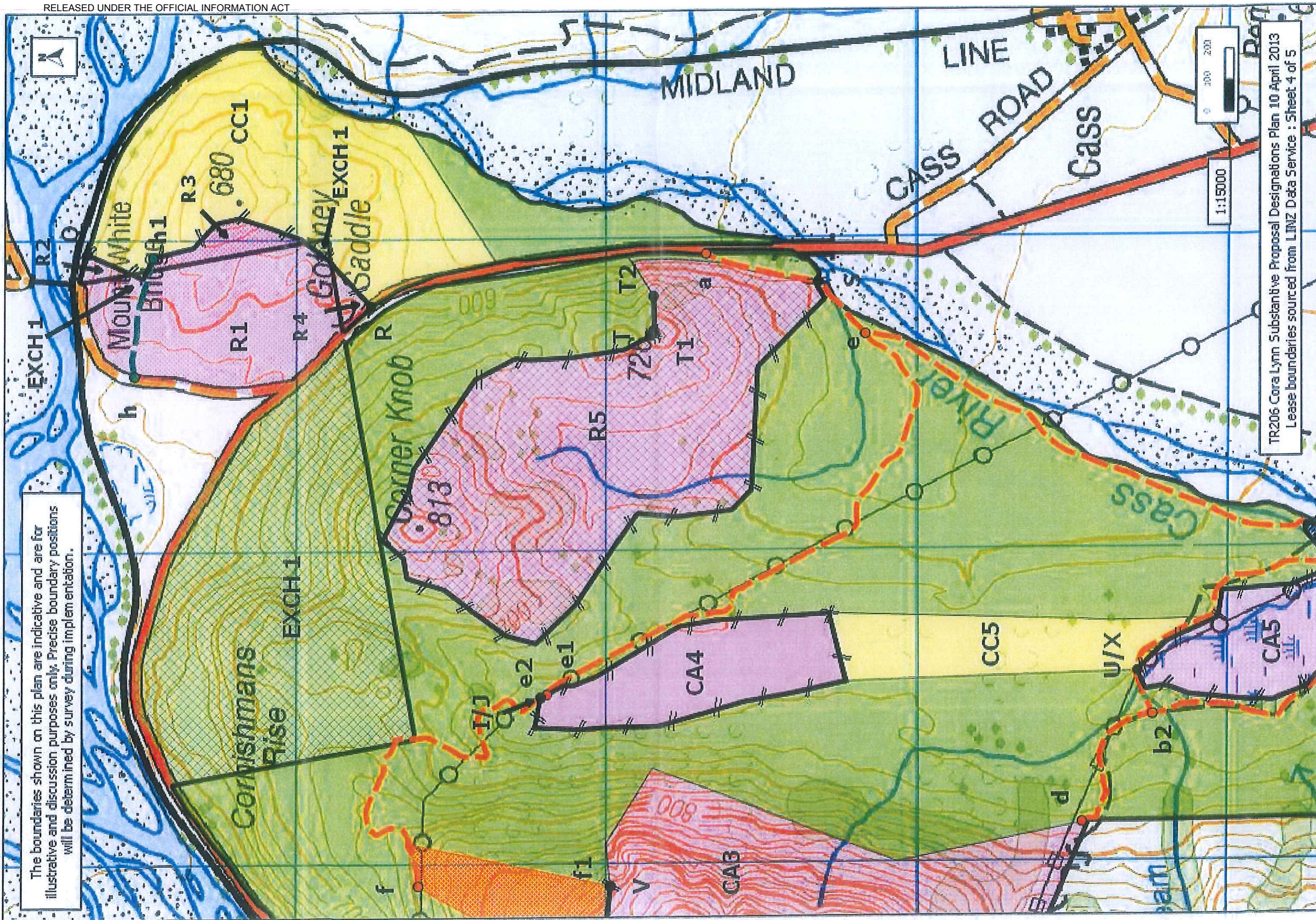

The boundaries shown on this plan are indicative and are for illustrative and discussion purposes only. Precise boundary positions will be determined by survey during implementation.

TR206 Cora Lynn Substantive Proposal Designations Plan 10 April 2013
 Lease boundaries sourced from LINZ Data Service : Sheet 4 of 5



The boundaries shown on this plan are indicative and are for illustrative and discussion purposes only. Precise boundary positions will be determined by survey during implementation.

CA3

CC5

U/X

b2

CA5

b1

b

c

g

Misery Swamps

1:60000

