

## Crown Pastoral Land Tenure Review

Lease name: HUXLEY GORGE I & II

Lease number: PT 139

## Substantive Proposal Designations Plan

A Designations Plan forms part of the Tenure Review Substantive Proposal. The attached plan is a copy of the Designations Plan included in the Substantive Proposal for the above review. The Substantive Proposal has been accepted by the Leaseholder.

A summary of the Substantive Proposal is available as part of a notice of acceptance document lodged for registration against the Landonline computer register of the leasehold Certificate of Title being **CB529/213 & OT386/33**. The Notice of Acceptance is a public document searchable by licensed remote access to Landonline.

The report attached is released under the Official Information Act 1982.

*June 2018*

# HUXLEY GORGE TENURE REVIEW Substantive Proposal

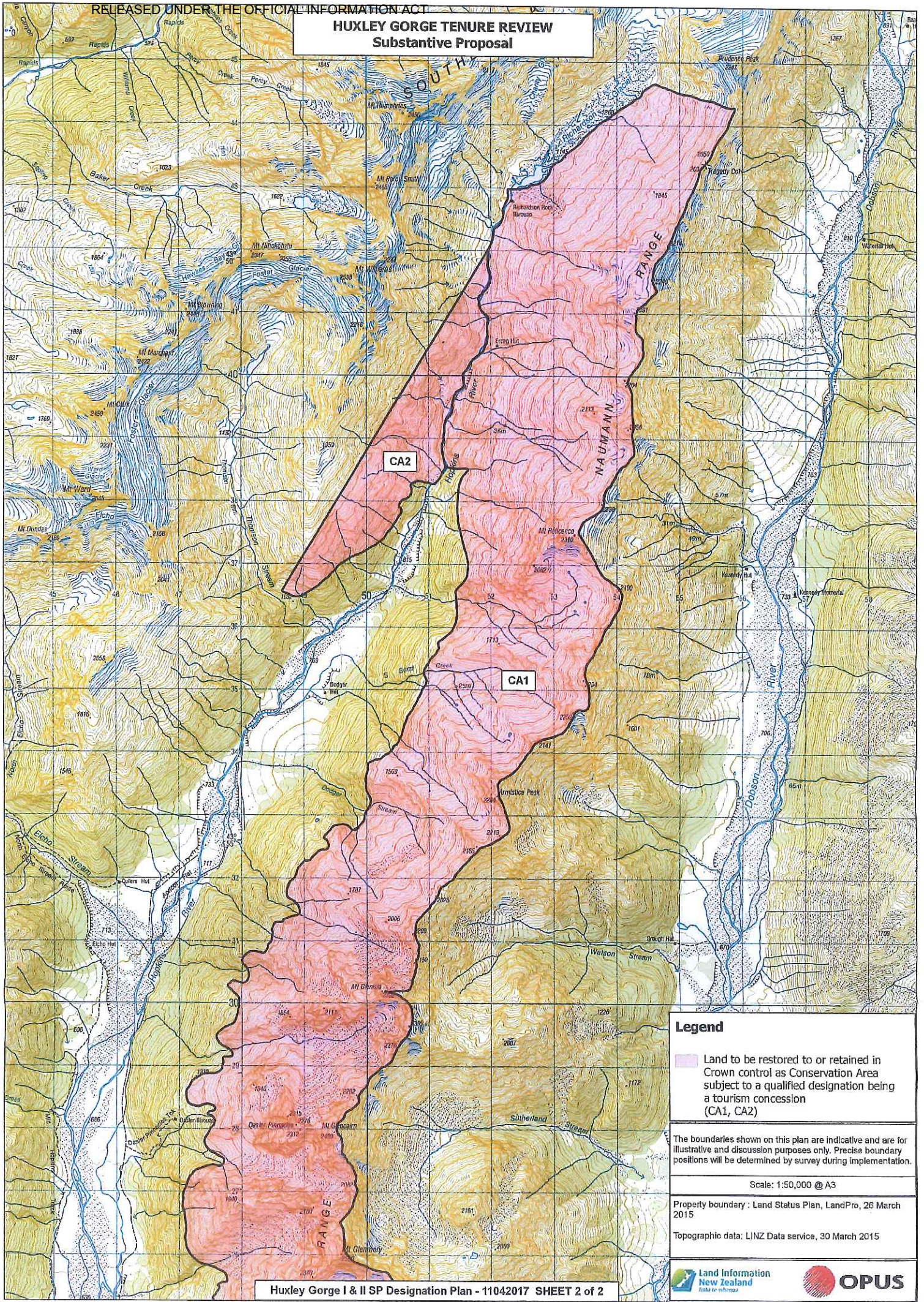

### Legend

Land to be restored to or retained in Crown control as Conservation Area subject to a qualified designation being a tourism concession (CA1, CA2)

The boundaries shown on this plan are indicative and are for illustrative and discussion purposes only. Precise boundary positions will be determined by survey during implementation.

Scale: 1:50,000 @ A3

Property boundary : Land Status Plan, LandPro, 26 March 2015

Topographic data: LINZ Data service, 30 March 2015



RELEASED UNDER THE OFFICIAL INFORMATION ACT  
**HUXLEY GORGE TENURE REVIEW**  
**Substantive Proposal**

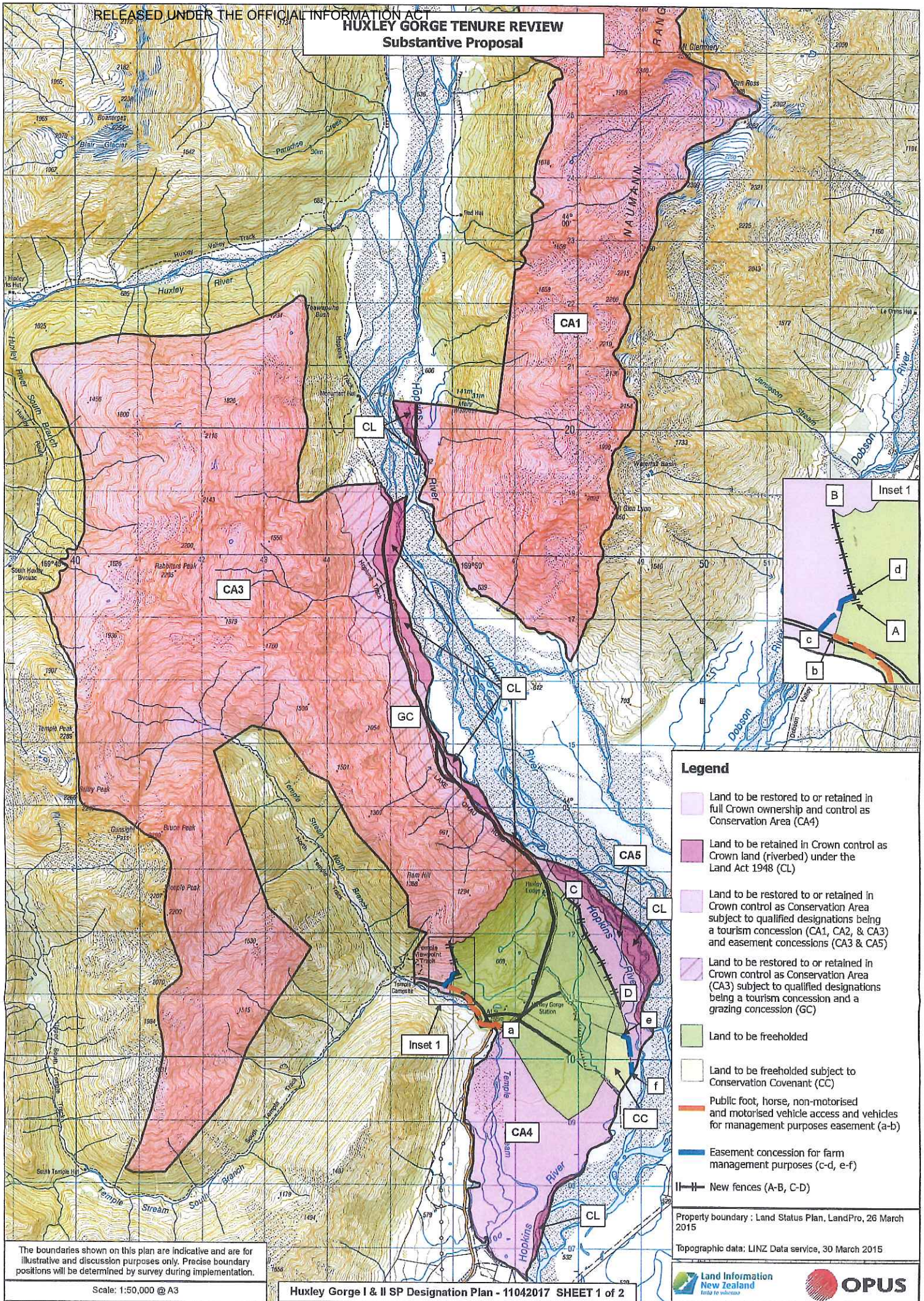

- Legend**
- Land to be restored to or retained in full Crown ownership and control as Conservation Area (CA4)
  - Land to be retained in Crown control as Crown land (riverbed) under the Land Act 1948 (CL)
  - Land to be restored to or retained in Crown control as Conservation Area subject to qualified designations being a tourism concession (CA1, CA2, & CA3) and easement concessions (CA3 & CA5)
  - Land to be restored to or retained in Crown control as Conservation Area (CA3) subject to qualified designations being a tourism concession and a grazing concession (GC)
  - Land to be freeholded
  - Land to be freeholded subject to Conservation Covenant (CC)
  - Public foot, horse, non-motorised and motorised vehicle access and vehicles for management purposes easement (a-b)
  - Easement concession for farm management purposes (c-d, e-f)
  - New fences (A-B, C-D)

The boundaries shown on this plan are indicative and are for illustrative and discussion purposes only. Precise boundary positions will be determined by survey during implementation.

Scale: 1:50,000 @ A3

Property boundary : Land Status Plan, LandPro, 26 March 2015  
 Topographic data: LINZ Data service, 30 March 2015

