

Crown Pastoral Land Tenure Review

Lease name : DEEP CREEK

Lease number : PO 036

Preliminary Proposal Designations Plan

The attached plan is a copy of the Designations Plan included in the Preliminary Proposal for the above review.

The report attached is released under the Official Information Act 1982.

March 09

The boundaries shown on this plan are indicative and are for illustrative and discussion purposes only. No guarantee of accuracy can be given until the survey data supporting the boundary positions is researched thoroughly when the survey prescription is prepared.

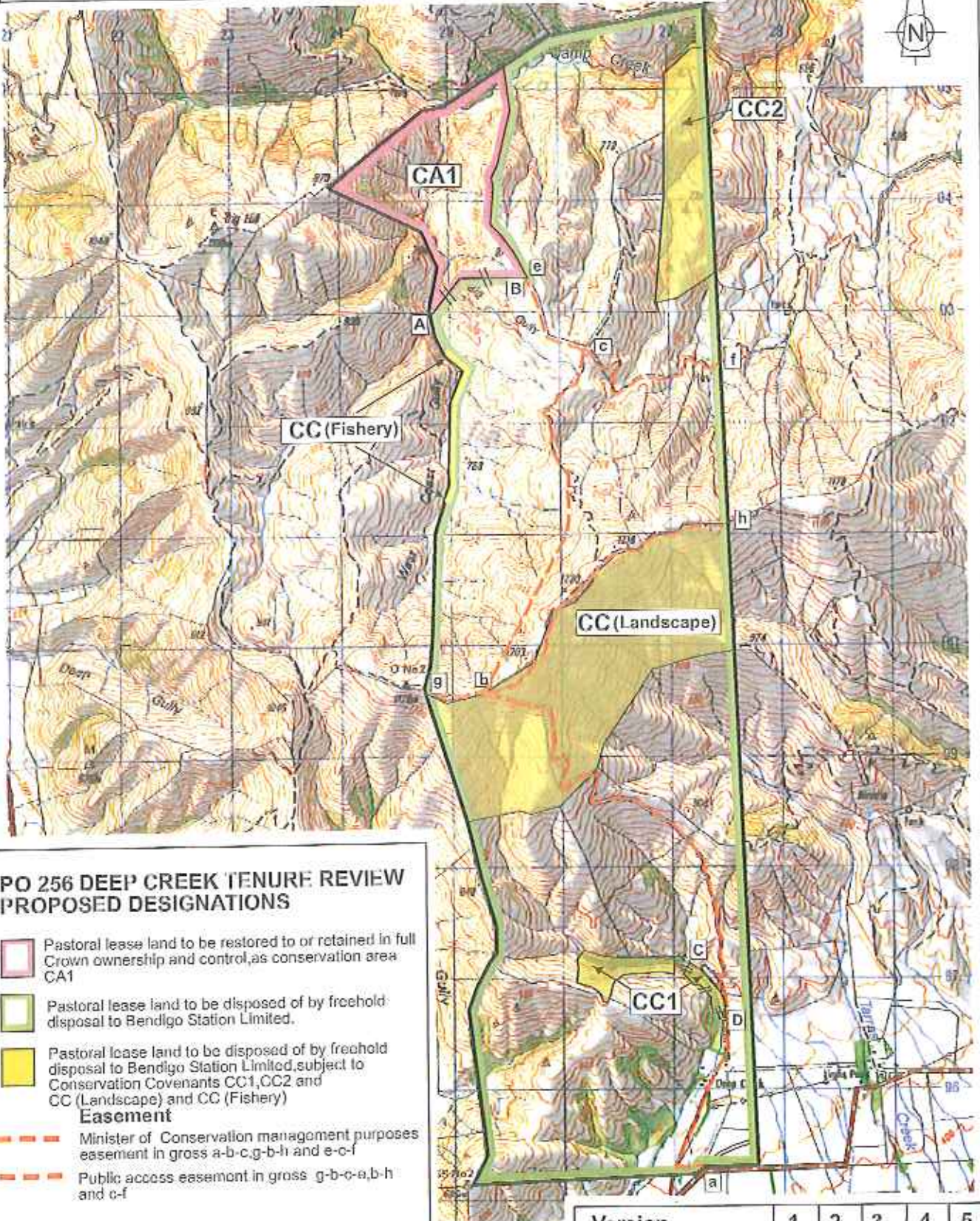

**PO 256 DEEP CREEK TENURE REVIEW
PROPOSED DESIGNATIONS**

- Pastoral lease land to be restored to or retained in full Crown ownership and control, as conservation area CA1
 - Pastoral lease land to be disposed of by freehold disposal to Bendigo Station Limited.
 - Pastoral lease land to be disposed of by freehold disposal to Bendigo Station Limited, subject to Conservation Covenants CC1, CC2 and CC (Landscape) and CC (Fishery)
- Easement**
- Minister of Conservation management purposes easement in gross a-b-c, g-b-h and e-c-f
 - Public access easement in gross g-b-c-a, b-h and c-f
- New fences:**
- Marked in capital letters A-B and C-D

Version	1	2	3	4	5
Otago Land District	Sheet 1 of 1				
NZMS 260 G.40	Date 02/08/2006				

Certified a true copy of the original status check plan.

Deep Creek



Scale 1 : 50000

Graphics by :
TL Survey Services Ltd
DUNEDIN

