

Crown Pastoral Land Tenure Review

Lease name : Dingleburn

Lease number : PO 151

Designations Plan

A Designations Plan forms part of the Tenure Review Substantive Proposal. The attached plan is a copy of the Designations Plan included in the Substantive Proposal for the above review. The Substantive Proposal has been accepted by the Leaseholder.

A summary of the Substantive Proposal is available as part of a notice of acceptance document lodged for registration against the Landonline computer register of the leasehold Certificate of Title being CB529/66. The Notice of Acceptance is a public document searchable at a LINZ processing centre or by licenced remote access to Landonline.

December

05

Any fee simple title arising from freehold designation of Crown owned land will be issued subject to marginal strips along streams, rivers and lakes (that meet the criteria set out in Section 24 Conservation Act 1987) if the creation of marginal strips has not already been triggered by the issue or renewal of a lease.

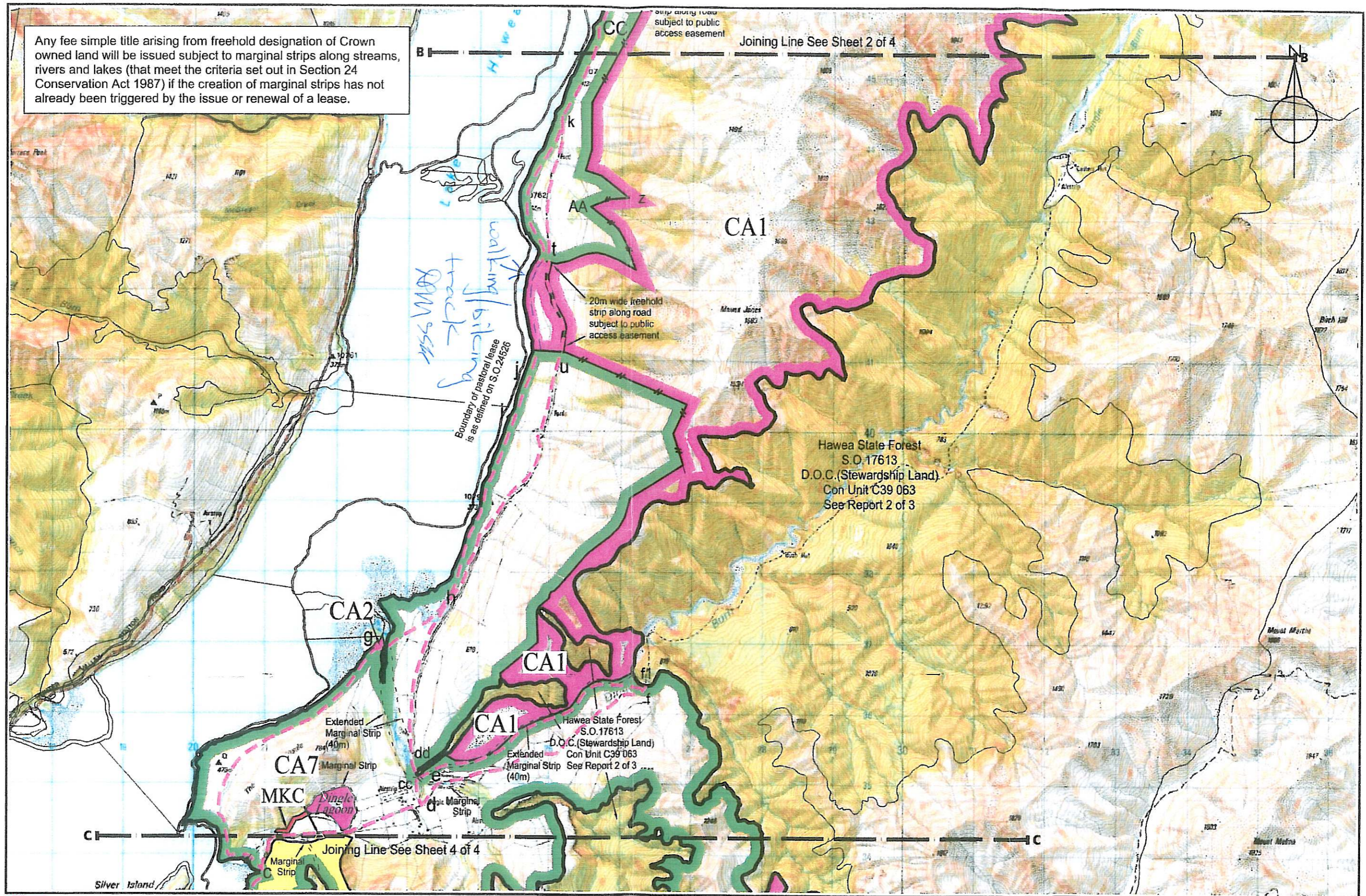

DTZ New Zealand
 International Property Advisers
GLASSON POTTS FOWLER

The boundaries shown on this plan are indicative and are for illustrative and discussion purposes only. No guarantee of accuracy can be given until the survey data supporting the boundary positions is researched thoroughly when the survey prescription is prepared

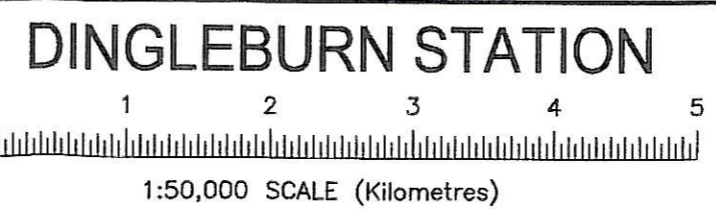

Version	1	2	3	4	5
Canterbury Land District			Sheet 3 of 4		
Topographic Map 260 - J36 & K36			Date: August 2004		

Handwritten notes and signatures in blue ink, including 'MAN' and 'ADM', and a reference number '8492-03G'.