

Crown Pastoral Land Tenure Review

**Lease name : DOME HILLS II &
DOME HILLS STATION**

**Lease number : PO 261 & PO 170
Designations Plan**

A Designations Plan forms part of the Tenure Review Substantive Proposal. The attached plan is a copy of the Designations Plan included in the Substantive Proposal for the above review. The Substantive Proposal has been accepted by the Leaseholder.

A summary of the Substantive Proposal is available as part of a notice of acceptance document lodged for registration against the Landonline computer register of the leasehold Certificate of Title being OT386/49 & OTA2/1227. The Notice of Acceptance is a public document searchable at a LINZ processing centre or by licenced remote access to Landonline.

October

05

RELEASED UNDER THE OFFICIAL INFORMATION ACT

"The boundaries shown on this plan are indicative and are for illustrative and discussion purposes only. No guarantee of accuracy can be given until the survey data supporting the boundary positions is researched thoroughly when the survey prescription is prepared."

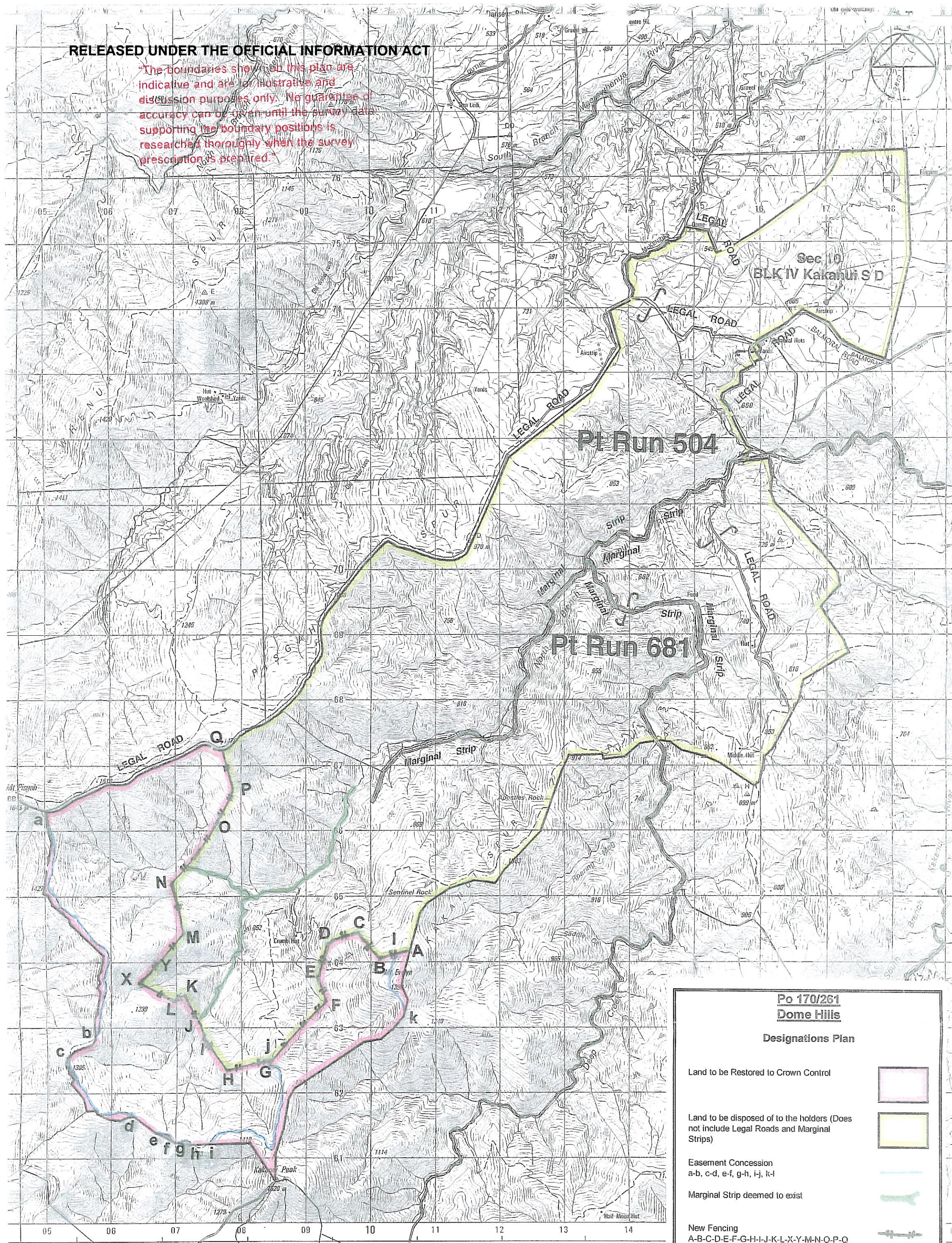

Po 170/261
Dome Hills
Designations Plan

Land to be Restored to Crown Control

Land to be disposed of to the holders (Does not include Legal Roads and Marginal Strips)

Easement Concession
a-b, c-d, e-f, g-h, i-j, k-l

Marginal Strip deemed to exist

New Fencing
A-B-C-D-E-F-G-H-I-J-K-L-X-Y-M-N-O-P-Q

Scale 1:50,000
K Taylor

27-Jan-04

SCALE 1:50 000

Dome Hills I & II Stations

Scale 1:50000
0 500 1000 1500 2000 2500 3000 3500 4000 4500 5000 5500 6000m

2 3 4 5 6 7 8 9 10 Kilometres

| Version | 1 | 2 | 3 | 4 | 5 |
|---------------------|---|---|---|---|---|
| Otago Land District | | | | | |
| NZMS 260 I 41 | | | | | |
| Sheet 1 of 1 | | | | | |
| Date 26/3/1999 | | | | | |