

## **Crown Pastoral Land Tenure Review**

**Lease name : DUNSTAN PEAKS**

**Lease number : PO 200**

## **Preliminary Proposal Designations Plan**

The attached plan is a copy of the Designations Plan included in the Preliminary Proposal for the above review.

The report attached is released under the Official Information Act 1982.

**October**

**09**



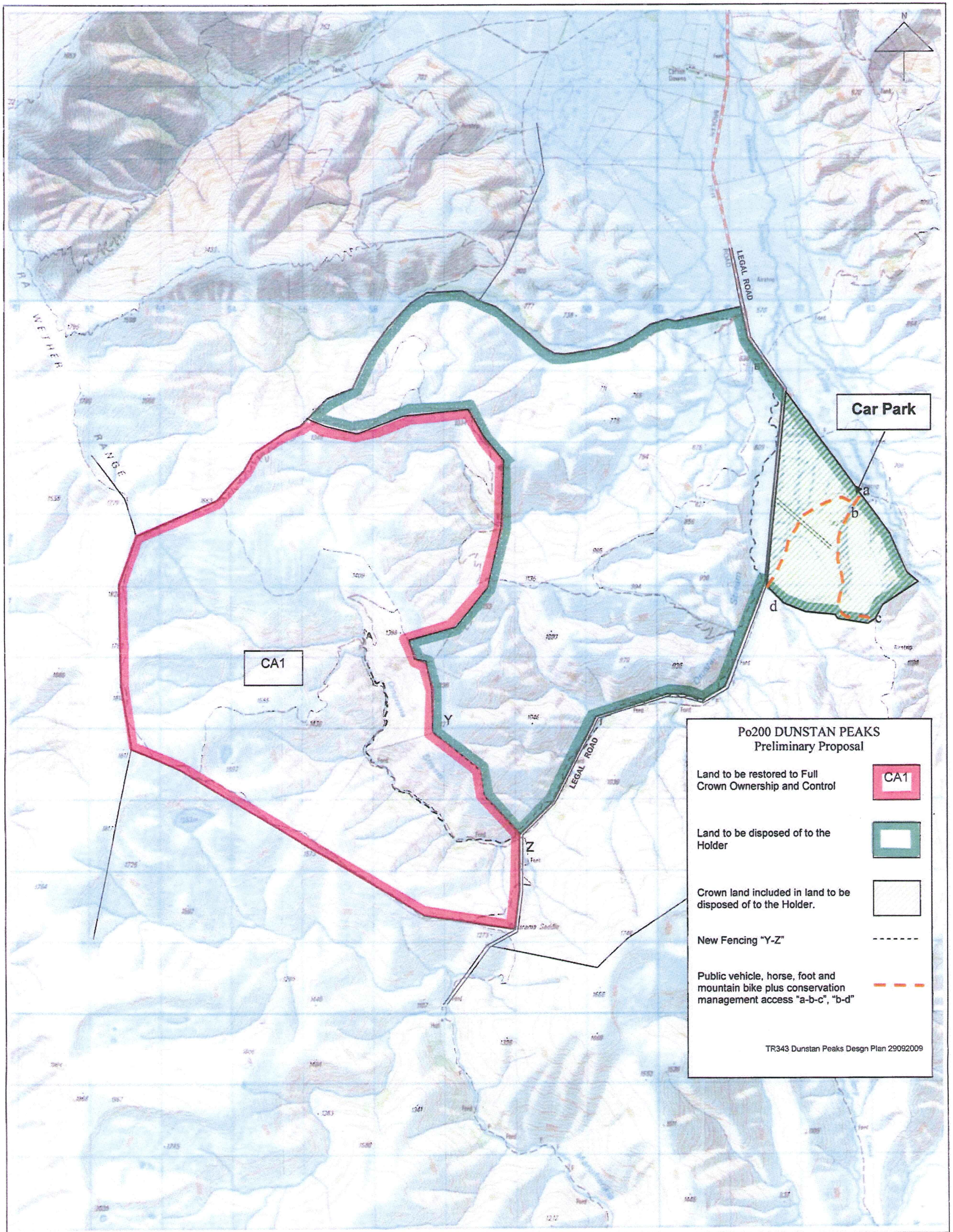

The boundaries on this plan are for illustrative purposes in showing the recommended designations.

## Dunstan Peaks

Scale - 1:50,000  
0 1 km 2 km 3 km

This plan accurately portrays the boundary of Dunstan Peaks Pastoral Lease and the land status is unchanged from that certified by the Chief Surveyor on 23/03/01 Murray Bradley, Crown Accredited Supplier

**DTZ** McMeeking Mapping  
Independent Contractor to  
DTZ Ltd, Dunedin  
03 474 0571  
16.03.2005

Version	1	2	3	4	5
Otago Land District					
Topographical Map 260 - H39 & H40					
Sheet 1 of 1					
Date 16.03.2005					