



Crown Pastoral Land Tenure Review

Lease name : Eastburn

Lease number: Po 257

Lease name: Waitiri

Lease number : Po 270

Designations plan

A designations plan forms part of the tenure review substantive proposal. The attached plan is a copy of the designations plan included in the substantive proposal for the above review. The substantive proposal has been accepted by the leaseholder.

A summary of the substantive proposal is available as part of a notice of acceptance document lodged for registration against the Landonline computer register of the leasehold certificate of title being OTA2/1318. The notice of acceptance is a public document searchable at a LINZ processing centre or by licenced remote access to Landonline.

July 03

Eastburn/Waitiri Tenure Review Substantive Proposal

- Land to be restored to Crown control as conservation area (*Area A*).
- Land to be restored to full Crown ownership and control as Historic Reserve (*Area B*).
- Land to be restored to full Crown ownership and control as Recreation Reserve (*Area C*).
- Land to be disposed of by freehold disposal to the holder.
- Public access easement.
- Farm management purposes easement concession.
- Airstrip easement concession.

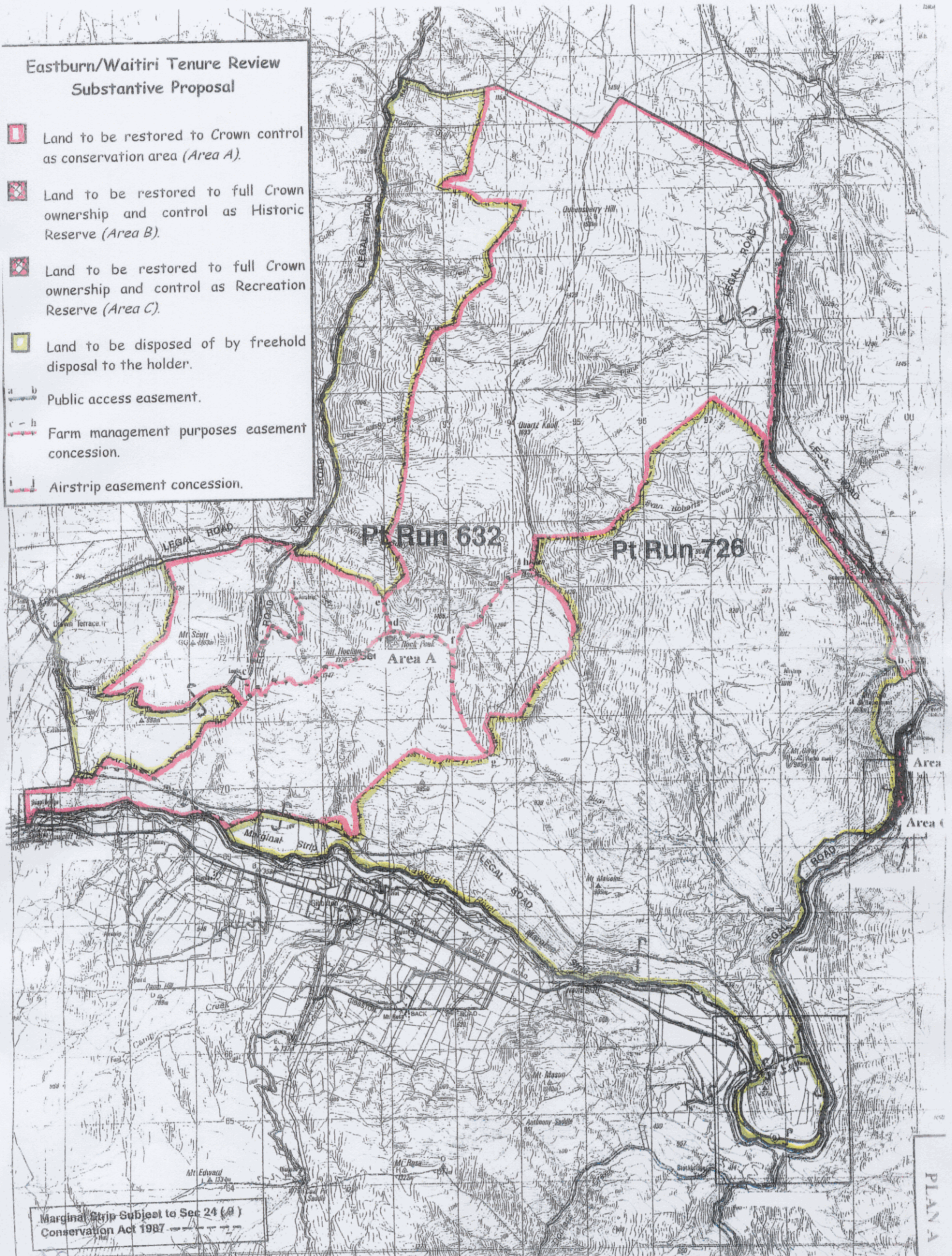

Marginal Strip Subject to Sec 24 (4)
Conservation Act 1987