

Crown Pastoral Land Tenure Review

**Lease name : EREWHON PARK
(Mt Potts Special Lease)**

Lease number : SC 156

Preliminary Proposal Designations Plan

The attached plan is a copy of the Designations Plan included in the Preliminary Proposal for the above review.

The report attached is released under the Official Information Act 1982.

August

05

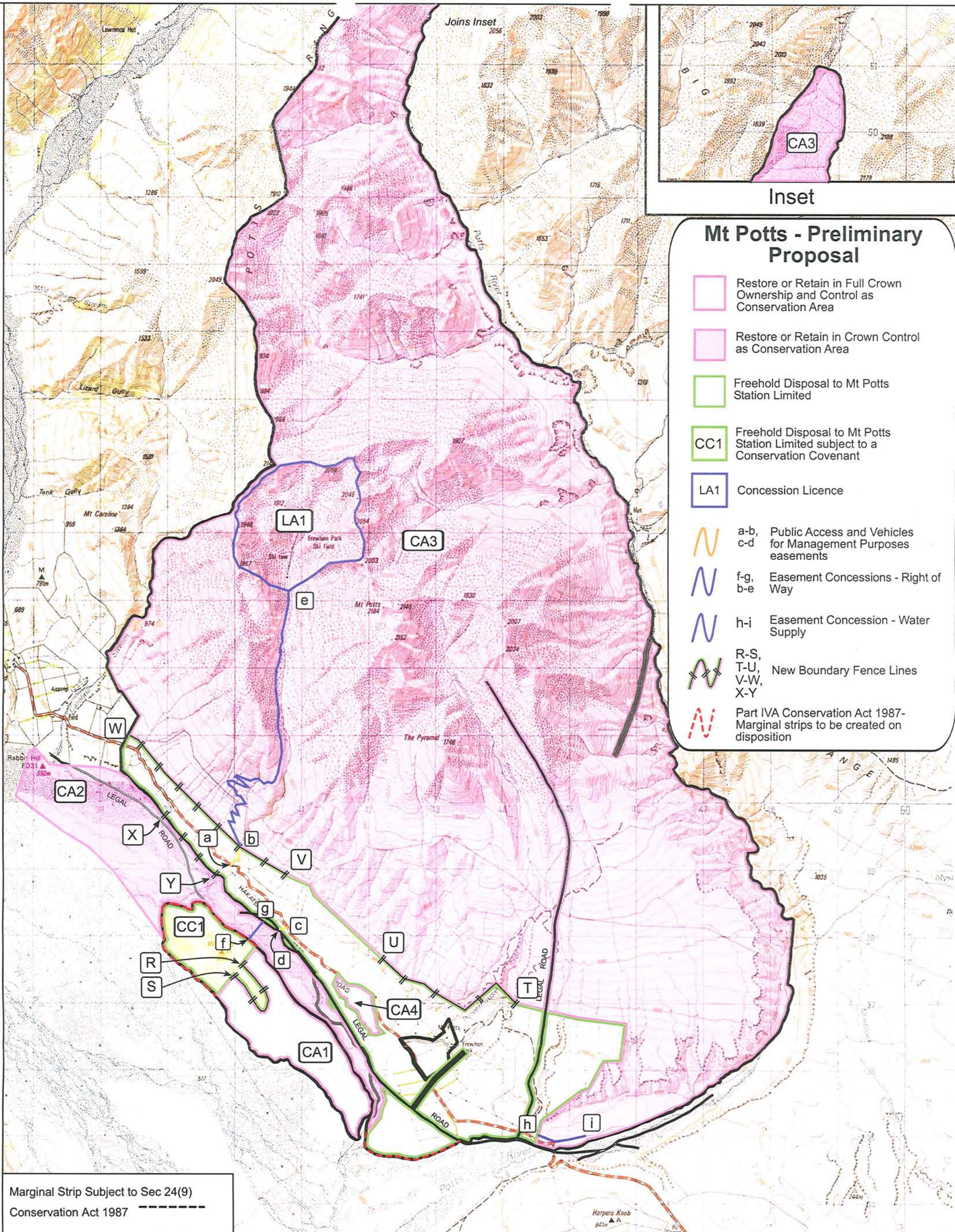

Mt Potts - Preliminary Proposal

- Restore or Retain in Full Crown Ownership and Control as Conservation Area
- Restore or Retain in Crown Control as Conservation Area
- Freehold Disposal to Mt Potts Station Limited
- CC1 Freehold Disposal to Mt Potts Station Limited subject to a Conservation Covenant
- LA1 Concession Licence
- N a-b, c-d Public Access and Vehicles for Management Purposes easements
- N f-g Easement Concessions - Right of Way
- N h-i Easement Concession - Water Supply
- N R-S, T-U, V-W, X-Y New Boundary Fence Lines
- N Part IVA Conservation Act 1987- Marginal strips to be created on disposition

Marginal Strip Subject to Sec 24(9) Conservation Act 1987

Mt Potts

Scale 1:50000

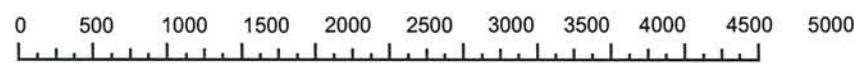

Version	1	2	3	4	5
Canterbury Land District					Sheet 1 of 3
Topographic Map 260 - J35, J36					Date 18/01/02