

Crown Pastoral Land Tenure Review

Lease name : EWEBURN

Lease number : PO 074

Land Status Report - Plans

These plans attach to and support the Due Diligence Report.

They are released under the Official Information Act 1982.

December 09

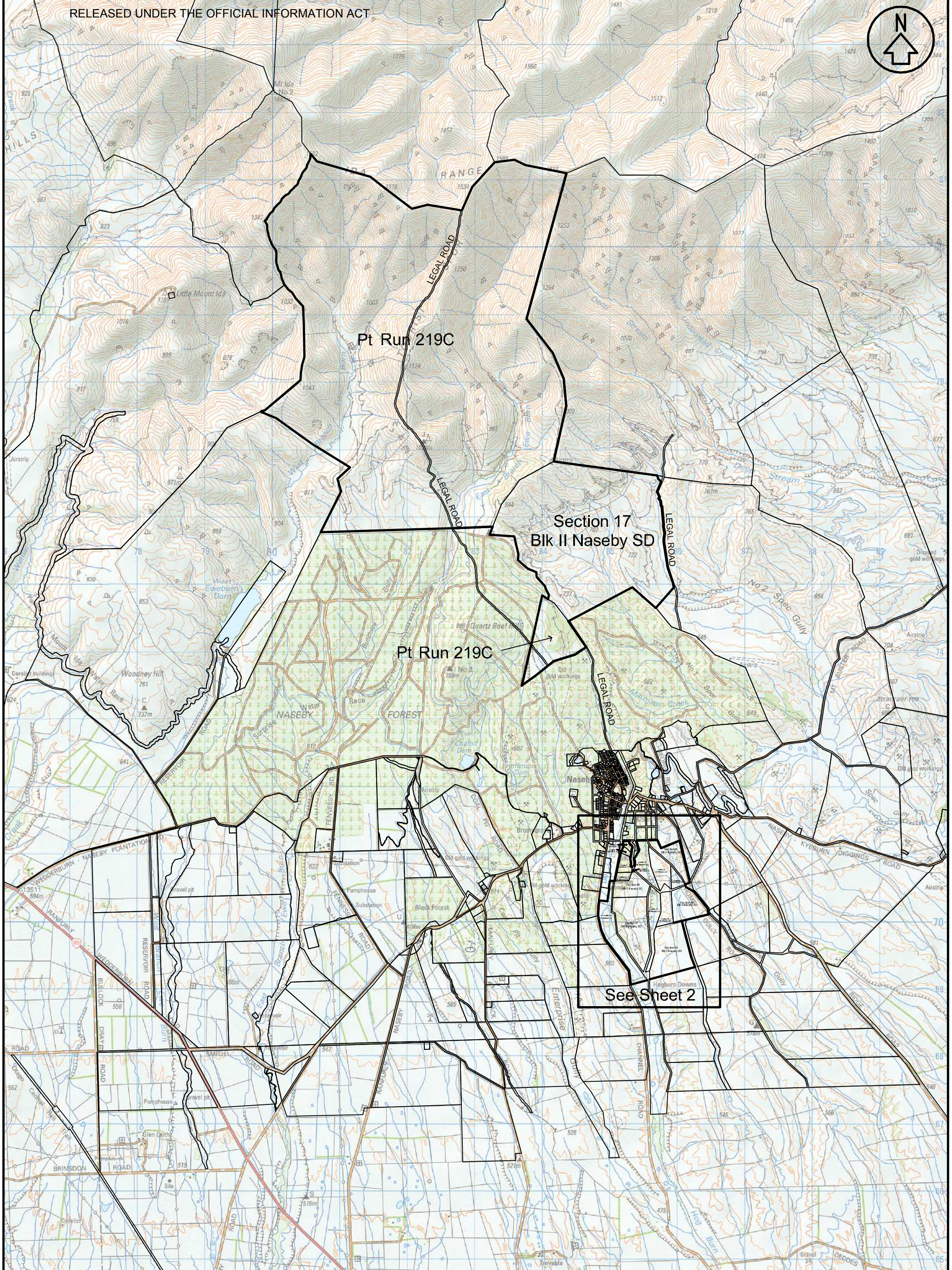

btw south
 . surveyors
 . planners
 . engineers
 . land & g-t services

Unit 7, Cromtrade, 2 McHully Road
 P.O. Box 302, CROMWELL 9342
 Ph (03) 445 0782 Fax (03) 445 0194
 Web www.btwsouth.co.nz

GENERAL NOTES
 1. Coordinates in terms of:
 New Zealand Map Grid, Geodetic Datum 1949.
 2. Sources: LINZ Topographic NZMS 260
 LINZ Cadastral Data 2009

NO	1	2	3	4	5
DATE	20/06/2009				
PREPARED BY	MP				
APPR					

REVISIONS

Excludes all legal roads and Marginal strips if any.

LINZ Lease file Ref:
 Run Name: Eweburn
 Lease Registration Reference: PO 074
 Land District: Otago

TITLE
EWEBURN

SCALE 1:50000

SHEET 1 OF 2

1 0 km 1 2

ORIGINAL SIZE
A3

DRAWING No S09025_2_2_A

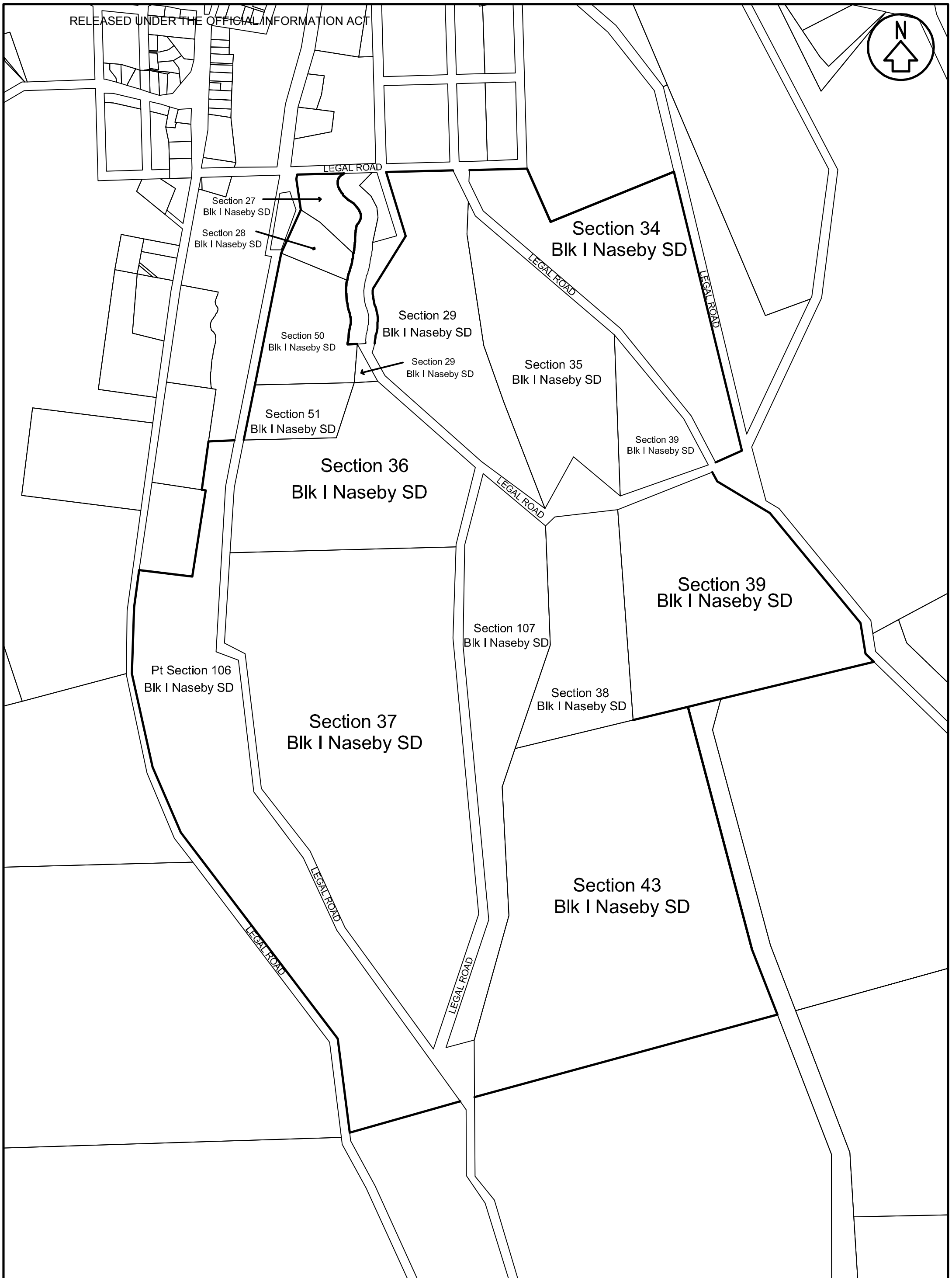

btw south
 . surveyors
 . planners
 . engineers
 . land & g+s services

Unit 7, Cromtrade, 2 McNully Road
 P.O. Box 302, CROMWELL 9342
 Ph (03) 445 0782 Fax (03) 445 0194 Ph 0800 023 3148
 Web www.btw.co.nz

GENERAL NOTES
 1. Coordinates in terms of:
 New Zealand Map Grid, Geodetic Datum 1949.
 2. Sources: LINZ Topographic NZMS 260
 LINZ Cadastral Data 2009

NO	1	2	3	4	5
DATE	20/05/2009				
PREPARED BY	MP				
APPR					

REVISIONS
 Excludes all legal roads and Marginal strips if any.

LINZ Lease file Ref:
 Run Name: Eweburn
 Lease Registration Reference: PO 074
 Land District: Otago

TITLE
EWEBURN

0 km 1 2
 SCALE 1:50000

DRAWING No: S09025_2_2_A
 SHEET 2 OF 2
 ORIGINAL SIZE
A3