

# **Crown Pastoral Land Tenure Review**

**Lease name: GLEN DHU STATION**

**Lease number: PO 379**

## **Substantive Proposal - Part 2**

The report attached is released under the Official Information Act 1982.

**November**

**05**

Detailed Plans 1-10

---

*R. She*  
*P. G. Miller*

# Detailed Plan 1

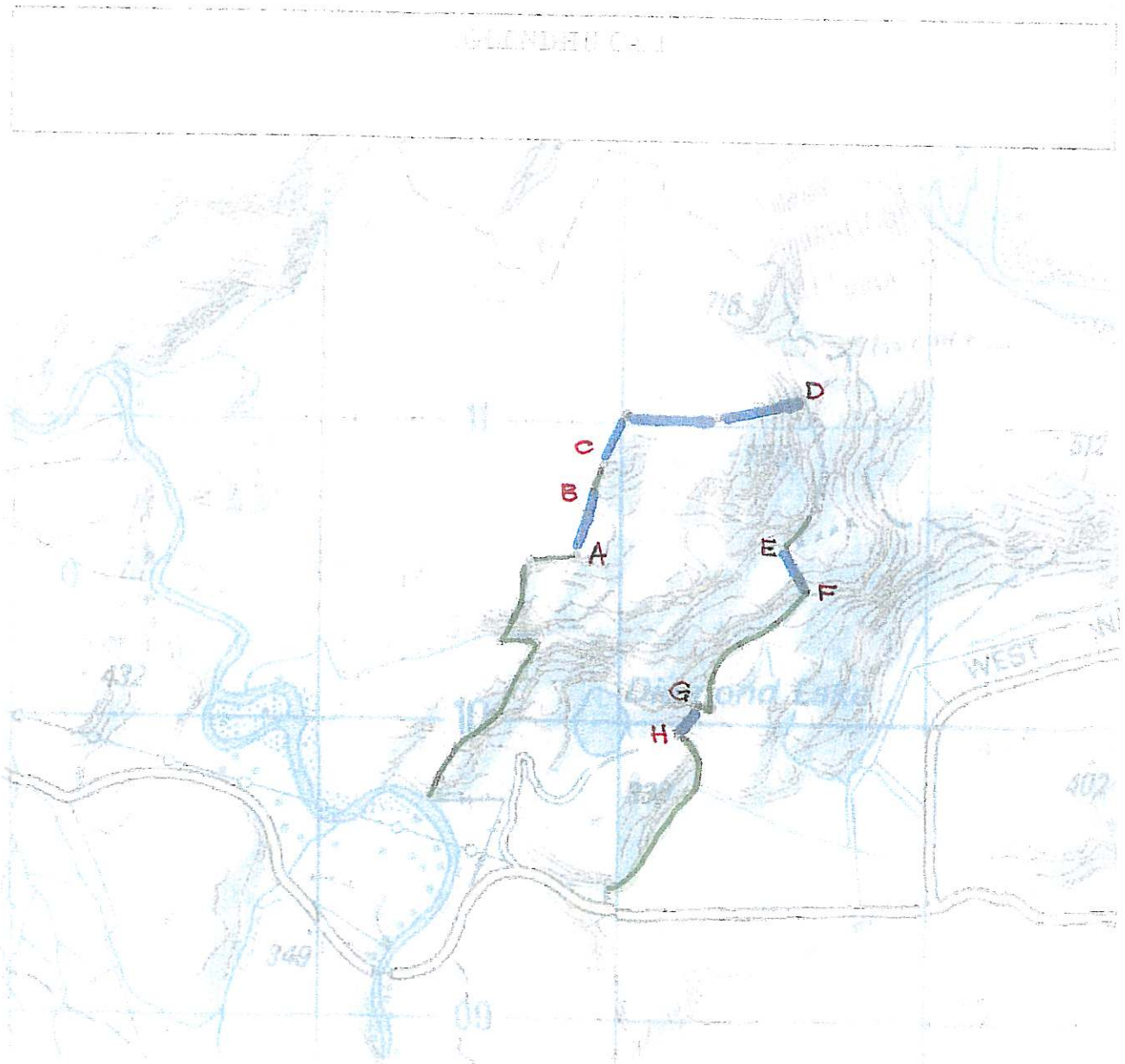

- KEY
- Conservation Area Boundary (Natural)
  - - - Conservation Area Boundary (Existing Fence)
  - Conservation Area Boundary (New Fence Required)
  - Public Access Easement
  - GPS Way Points - See attached sheet

RJL  
P. G. M. R.

# Detailed Plan 2

## GLENHOLM CASE AND ACCESS EASEMENT

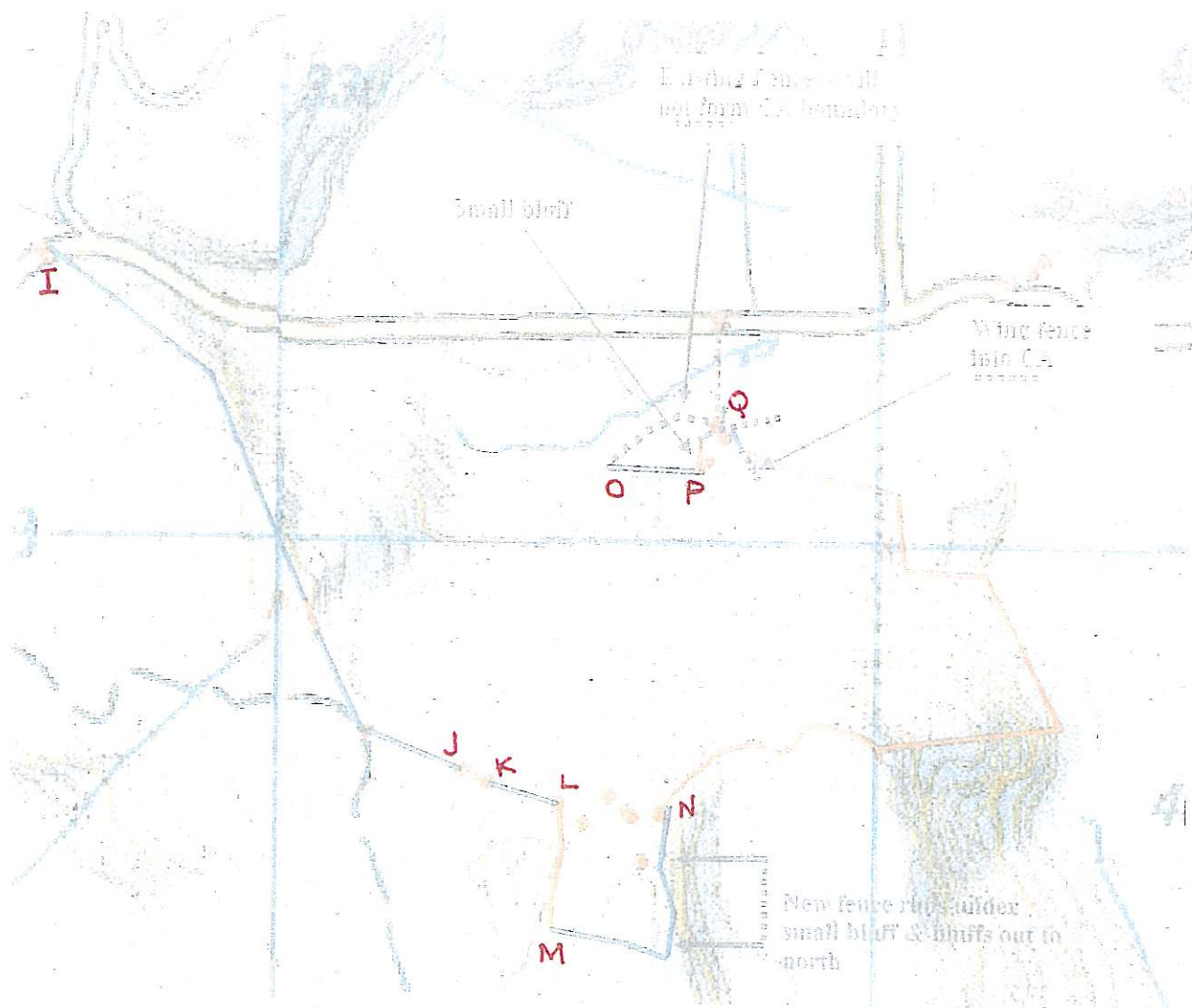



- I - Conservation Area Boundary (Natural)
- - - Conservation Area Boundary (Existing Fence)
- Conservation Area Boundary (New Fence Required)
- Public Access Easement

*Robt*  
*MR*

# Detailed Plan 3

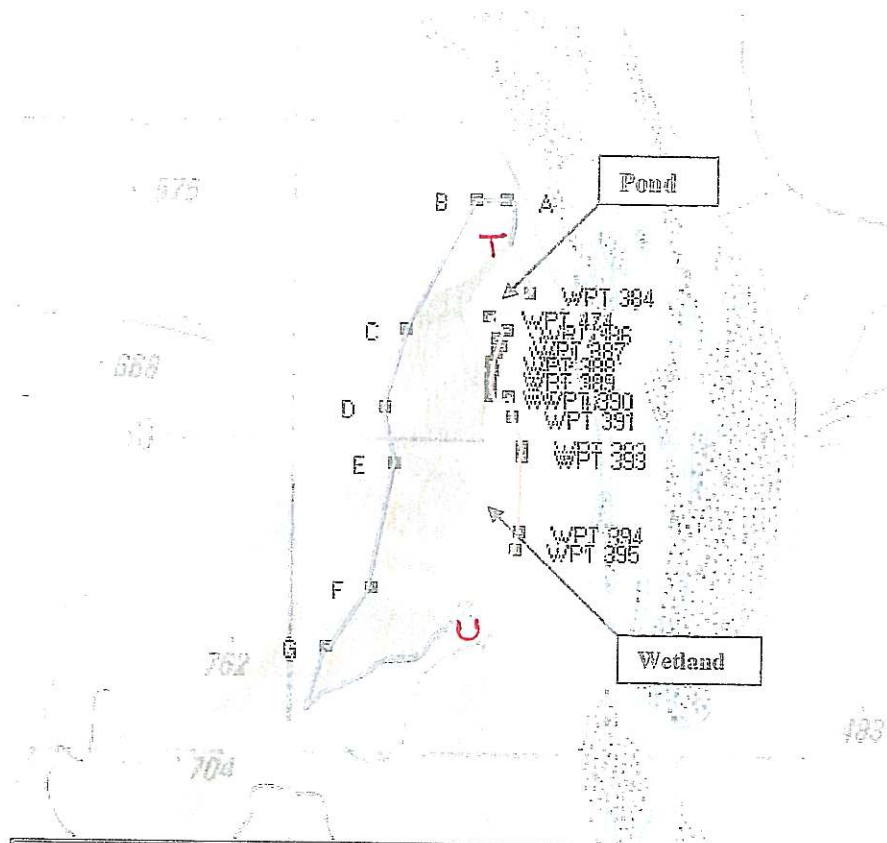
## CONSERVATION AREA 4



KEY	
	Unfenced natural boundary
	New fence

*Rh*  
*Pgmer*

# Detailed Plan 4

## GLENDHU - BOUNDARY OF AREA CA3

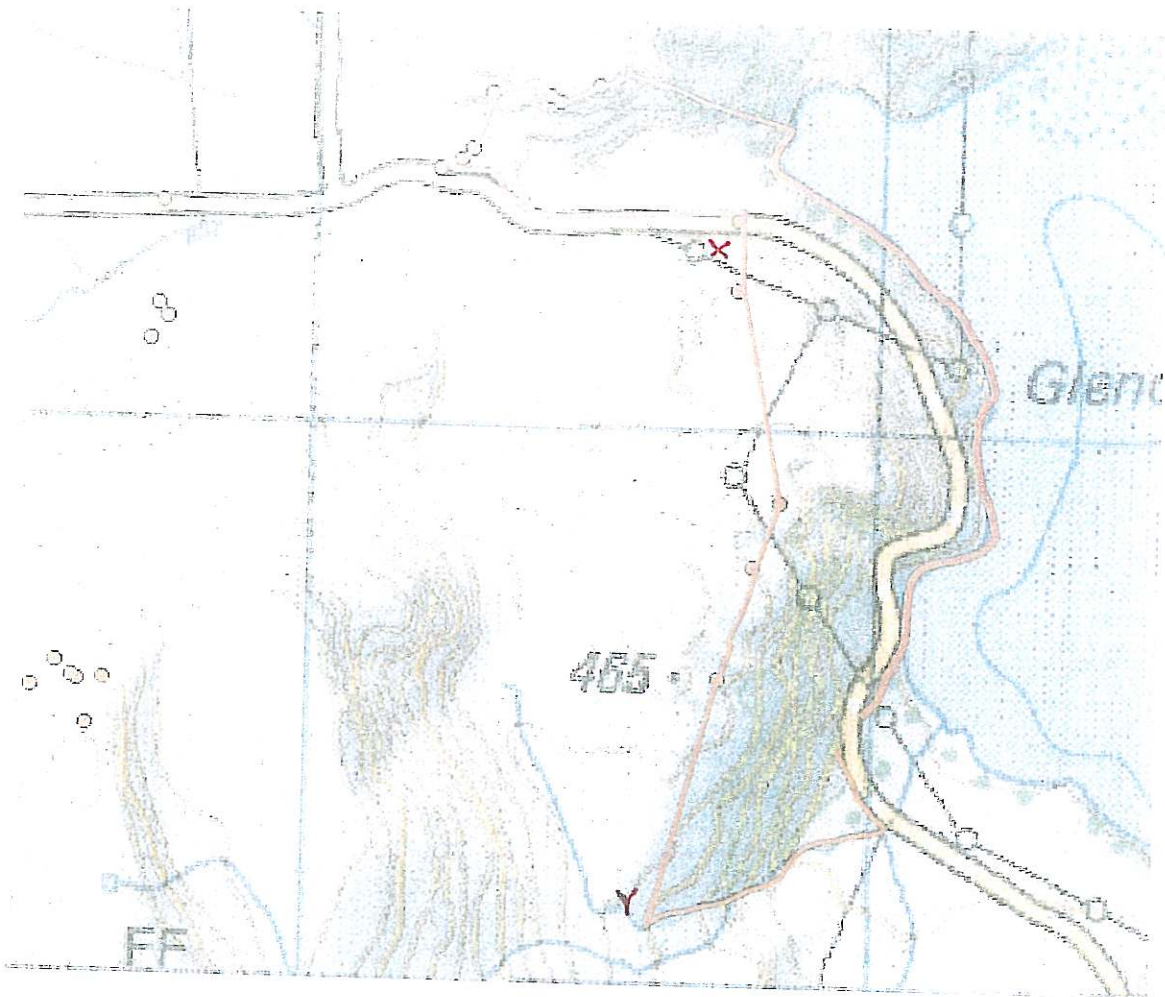

KEY Conservation Area Boundary (unfenced - to be marked by warratahs)

GPS Way Points - See attached sheet

*RJH*  
*P. J. M. R.*

# Detailed Plan 5

Glendhu. Parkins Bay Access and parking Easement

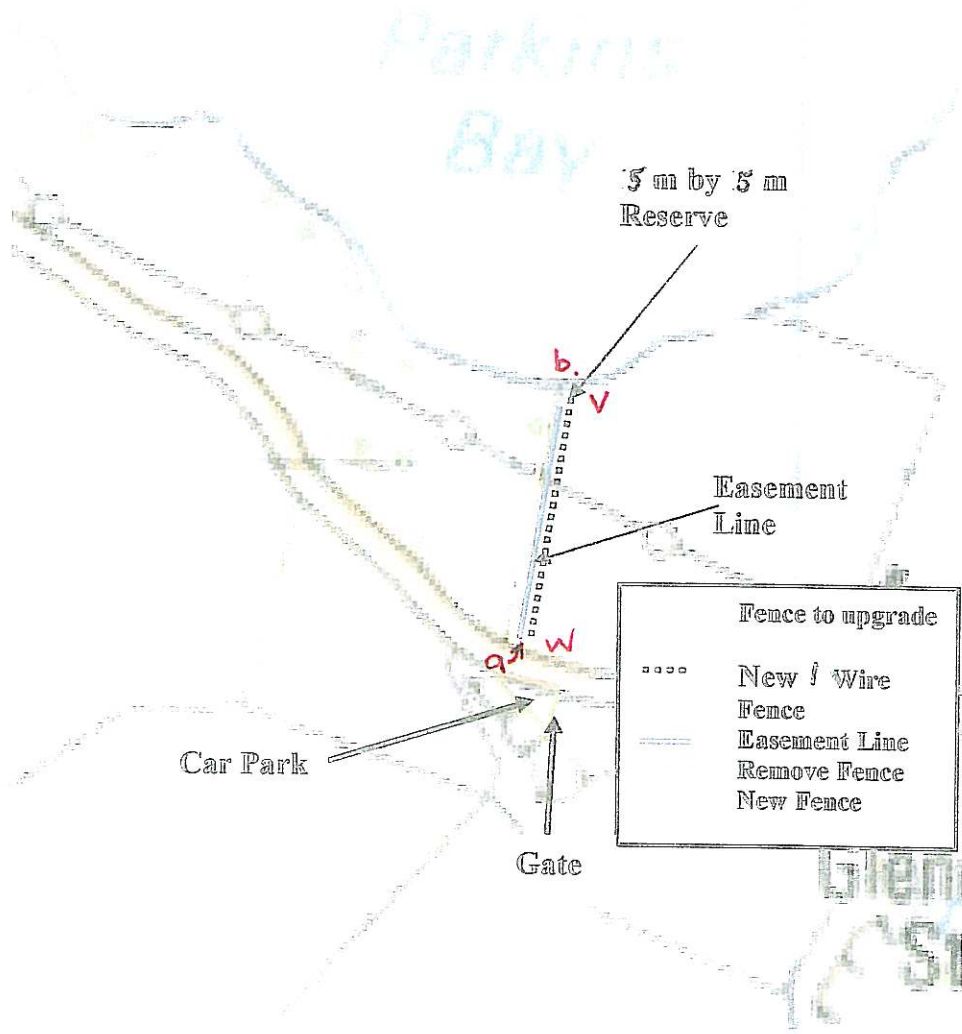

*Robb*  
*PGM/R*

# Detailed Plan 6

GLANDAU CONSIDERATION AREA - C-1

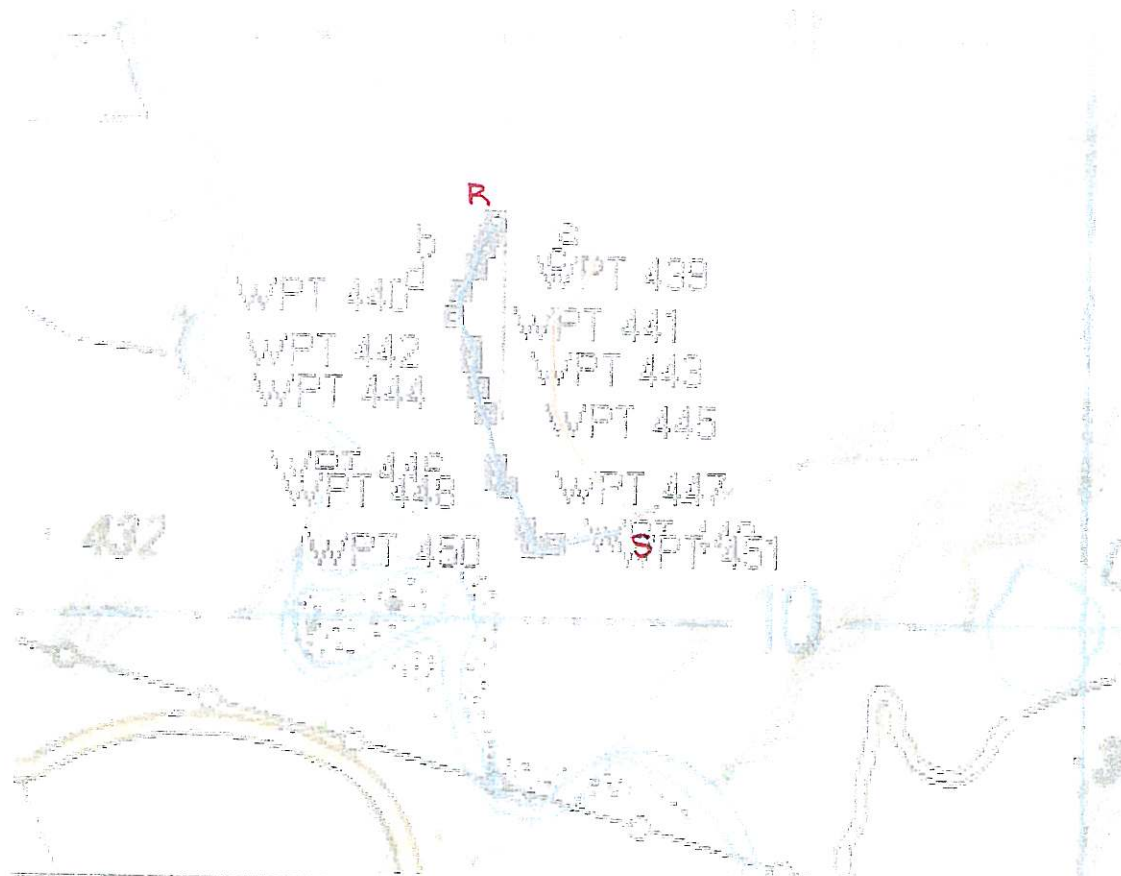

*R. J. ...*  
*P. J. ...*



# Detailed Plan 7

## GLENDHU PROPOSED BOUNDARY OF COVENANT C

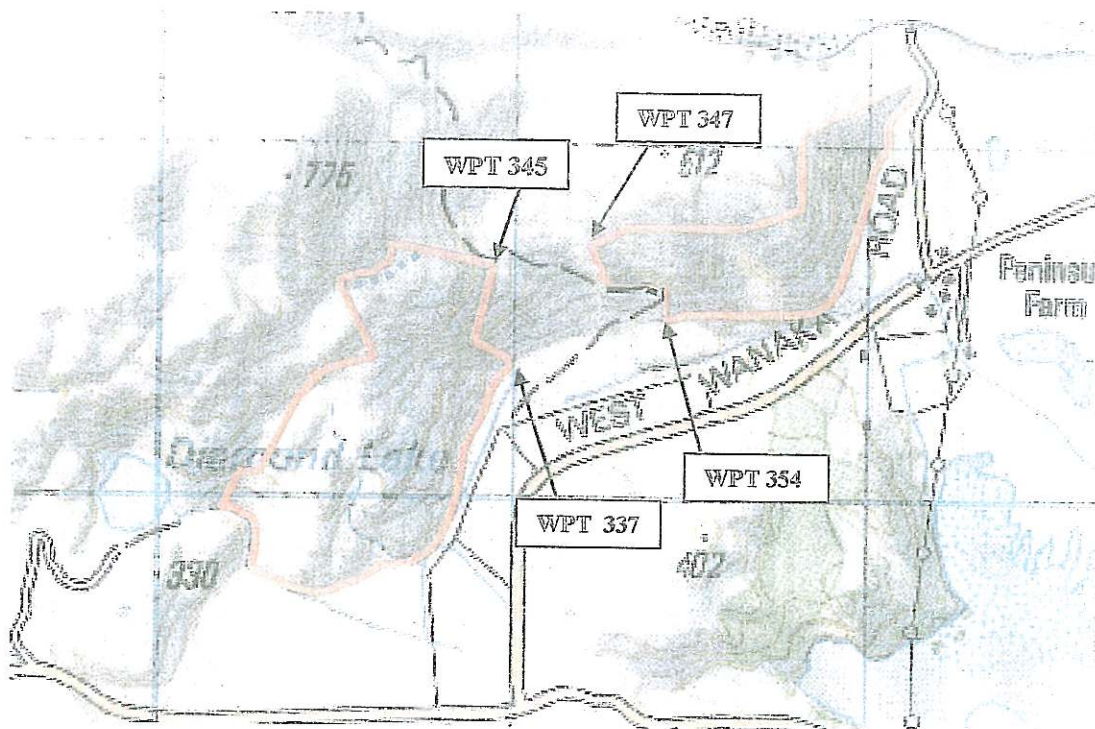

### KEY

— Covenant Boundary

- - - - - Public Access Route

*R. Jho*  
*[Signature]*  
*D. J. M. K.*

Detailed Plan 8

GLENDHU BOUNDARY OF COVENANT AREA CC4

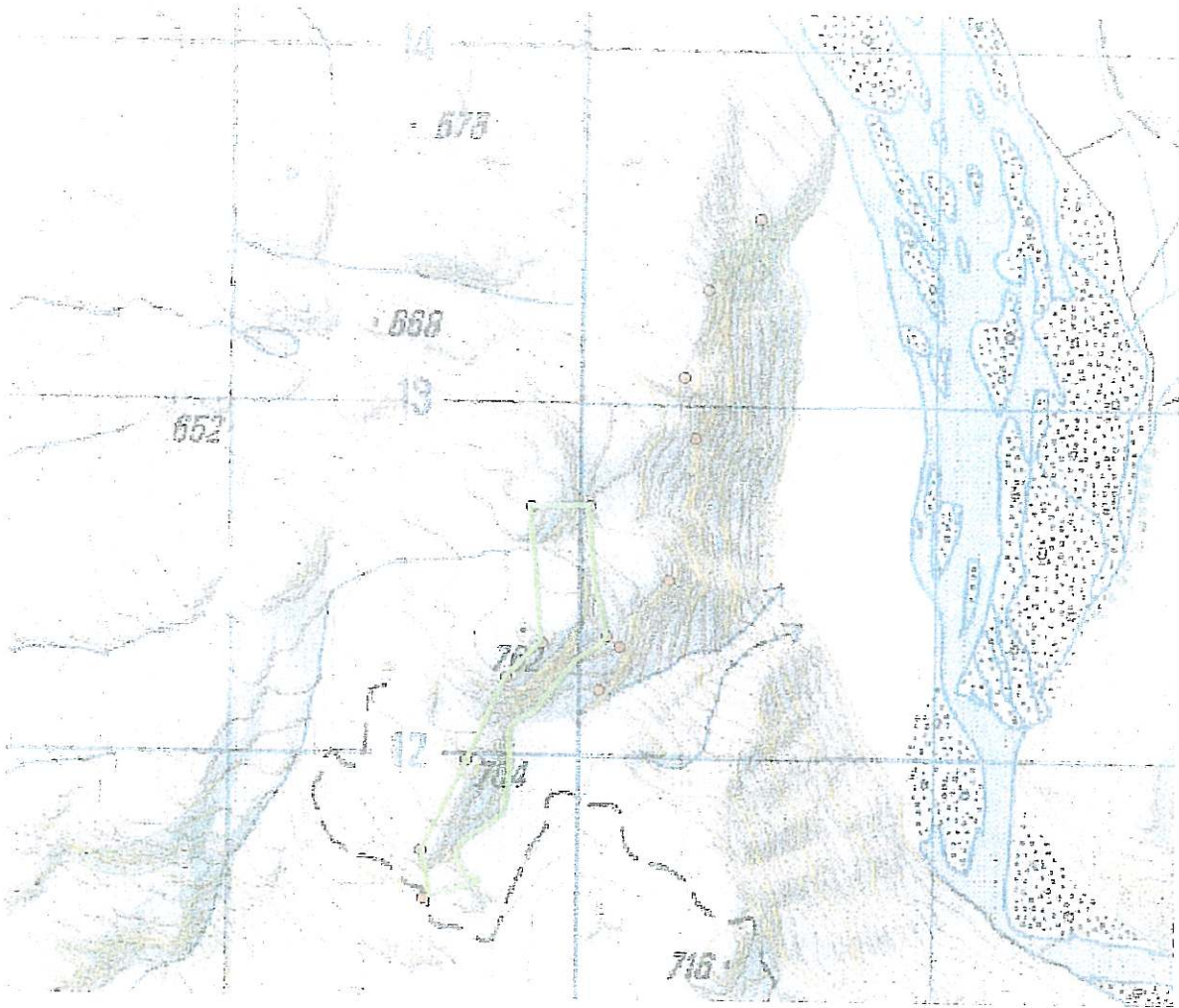

KEY Covenant Boundary (Unfenced)

GPS Way Points – See attached sheet

*R. He*  
*P. J. M. R.*

# Detailed Plan 9

Glendhu - Motatapu Covenant: CC3

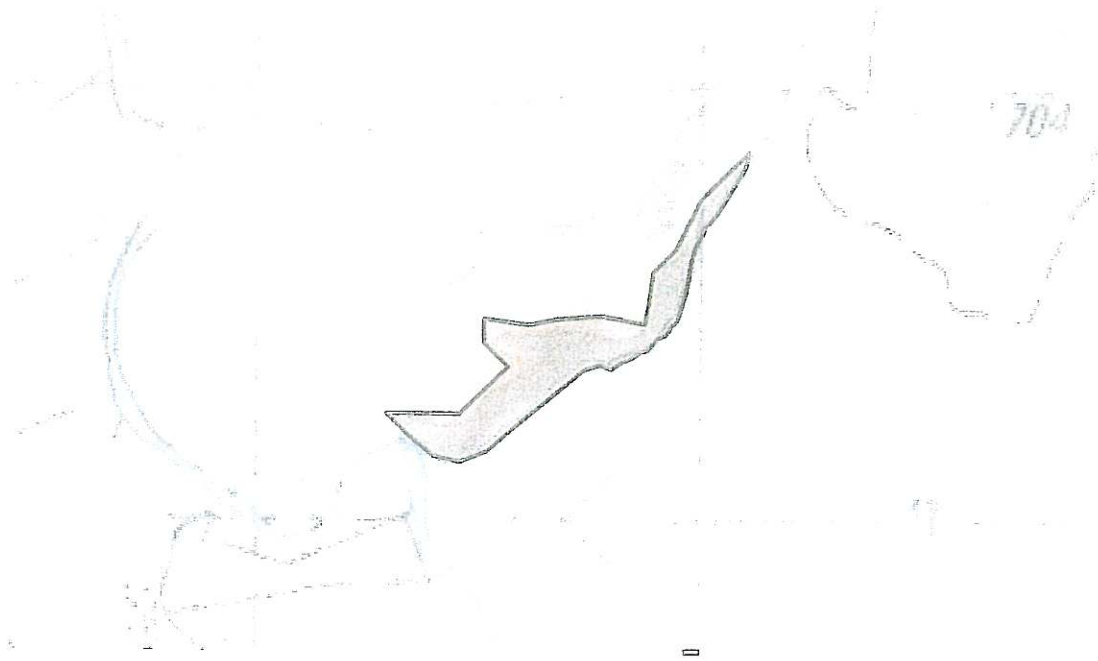

Covenant Area (Approximately 10 ha)

*Rebecca  
P. J. M. R.*

# Detailed Plan 10

Car Park at southern end of easement c-d.

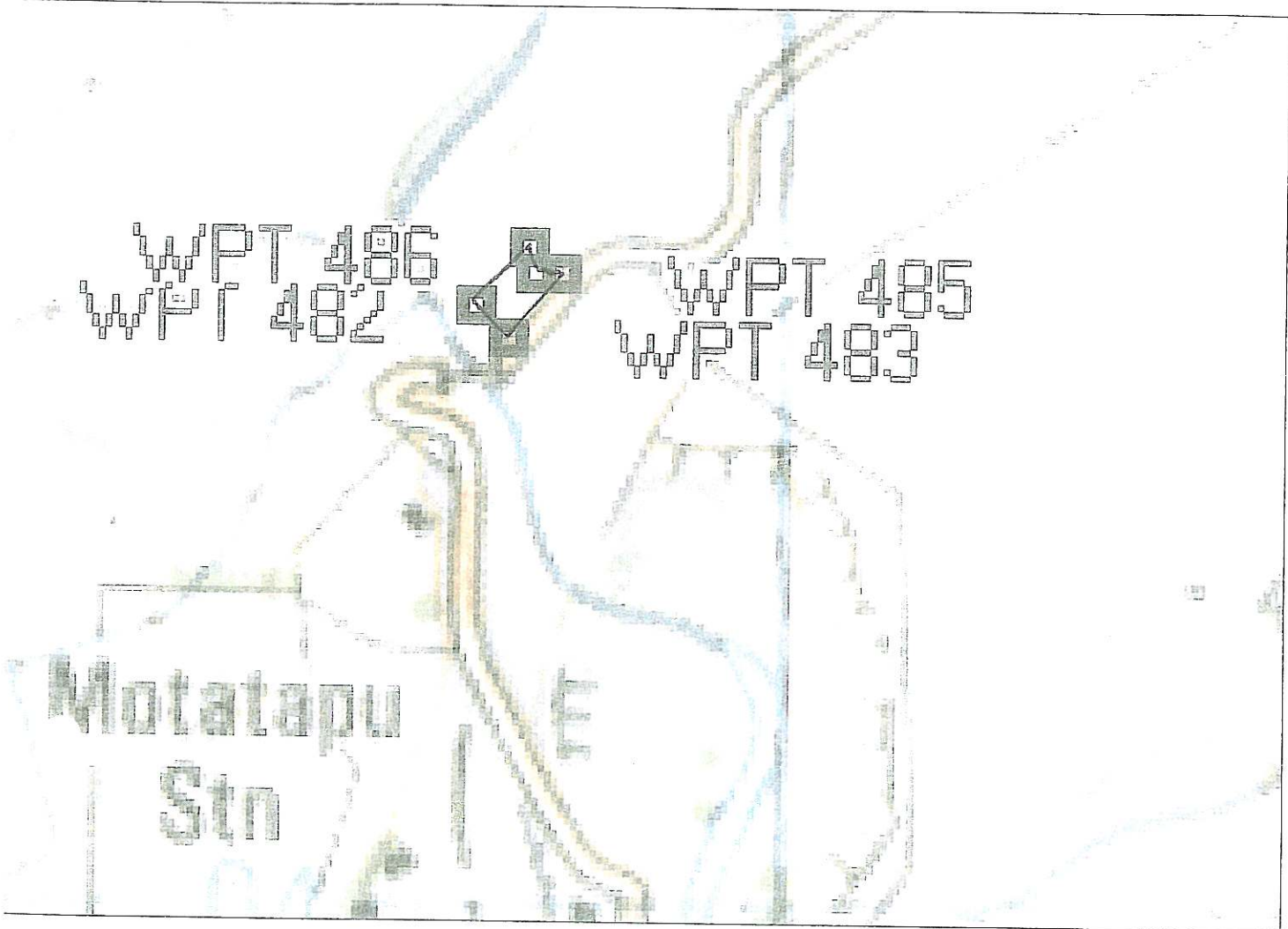

*R. J. ...*  
*P. J. ...*