

Crown Pastoral Land Tenure Review

Lease name : GLENARIFFE

Lease number : PC 129

Designations Plans - Pt 1

A Designations Plan forms part of the Tenure Review Substantive Proposal. The attached plan is a copy of the Designations Plan included in the Substantive Proposal for the above review. The Substantive Proposal has been accepted by the Leaseholder.

A summary of the Substantive Proposal is available as part of a notice of acceptance document lodged for registration against the Landonline computer register of the leasehold Certificate of Title being CB11B/921. The Notice of Acceptance is a public document searchable at a LINZ processing centre or by licenced remote access to Landonline.



August

05

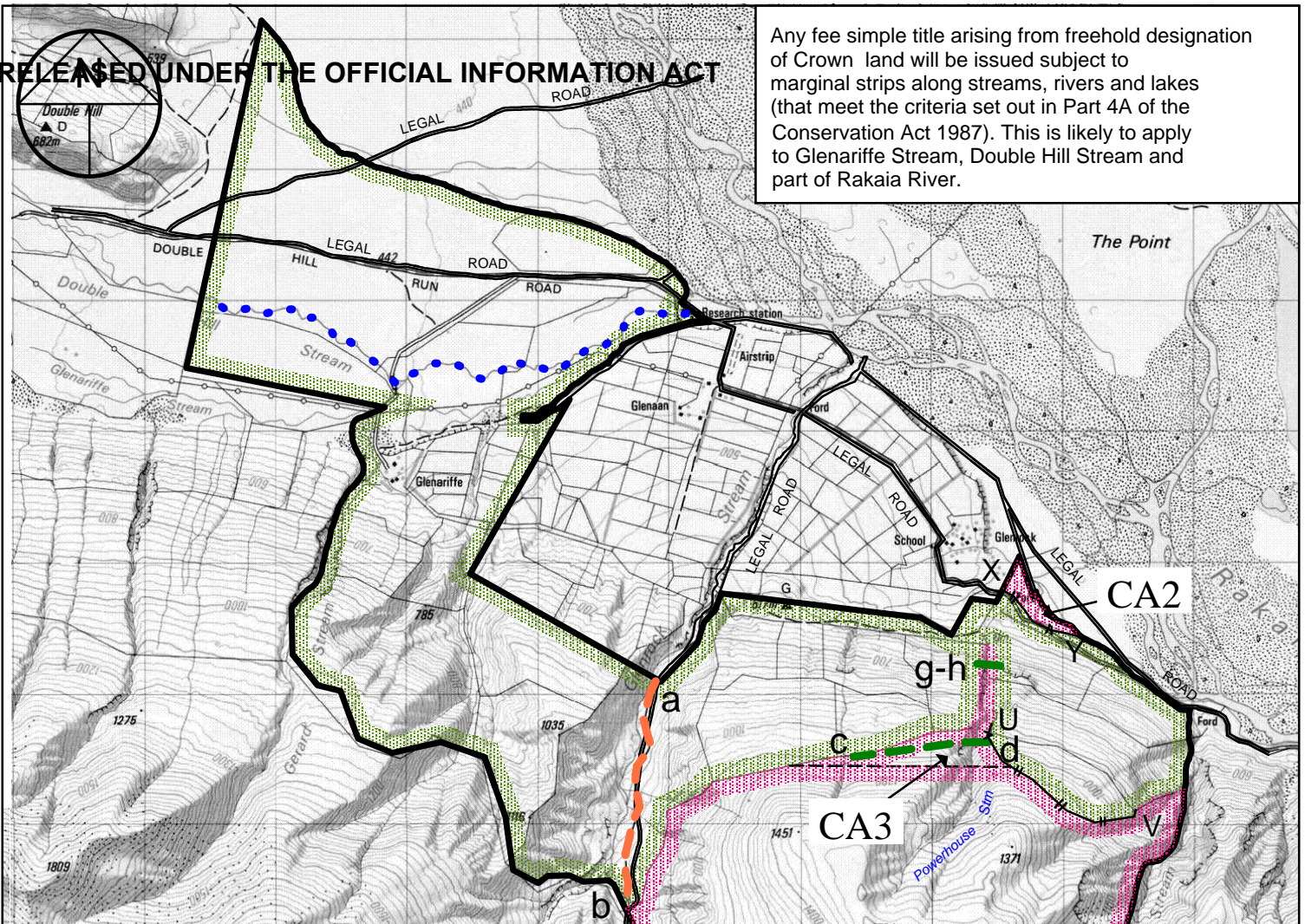
Any fee simple title arising from freehold designation of Crown land will be issued subject to marginal strips along streams, rivers and lakes (that meet the criteria set out in Part 4A of the Conservation Act 1987). This is likely to apply to Glenariffe Stream, Double Hill Stream and part of Rakaia River.



Pc 129 GLENARIFFE TENURE REVIEW PROPOSED DESIGNATIONS

-  Pastoral lease land to be restored to or retained in full Crown ownership and control, as conservation area "CA1" & "CA2".
-  Pastoral lease land to be restored to or retained in Crown control, as conservation area "CA3".
-  Pastoral lease land to be disposed of by freehold disposal to Glenariffe Station Limited.



Easements:

-  Public access and vehicles for Minister of Conservation management purposes easement in gross marked "a - b".

Easement concession:

-  For farm management purposes over land marked "c-d" and secondly access to land in Powerhouse Stm marked "g-h" for repair and maintenance of water supply intake.

Marginal strips: part 4A Conservation

-  Act 1987 - Marginal Strips created on Disposition (indicative)
-  New fences marked in capital letters U-V & X-Y.

The boundaries shown on this plan are indicative and are for illustrative and discussion purposes only.

No guarantee of accuracy can be given until the survey data supporting the boundary positions is researched thoroughly when the survey prescription is prepared.

Version (SP)	1	2	3	4	5
--------------	---	---	---	---	---

Canterbury Land District Sheet 1 of 2
 Topographic Map 260 - K35 Date 8/10/04

Glenariffe (Run 337)

Scale 1:50000

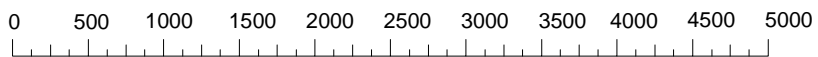

Certified a true copy of the original status check plan.

