

Crown Pastoral Land Tenure Review

**Lease name : GLENCOE
(ARROWTOWN)**

Lease number : PO 144

Due Diligence Report - Plans

These plans attach to and support the Due Diligence Report.

They are released under the Official Information Act 1982.

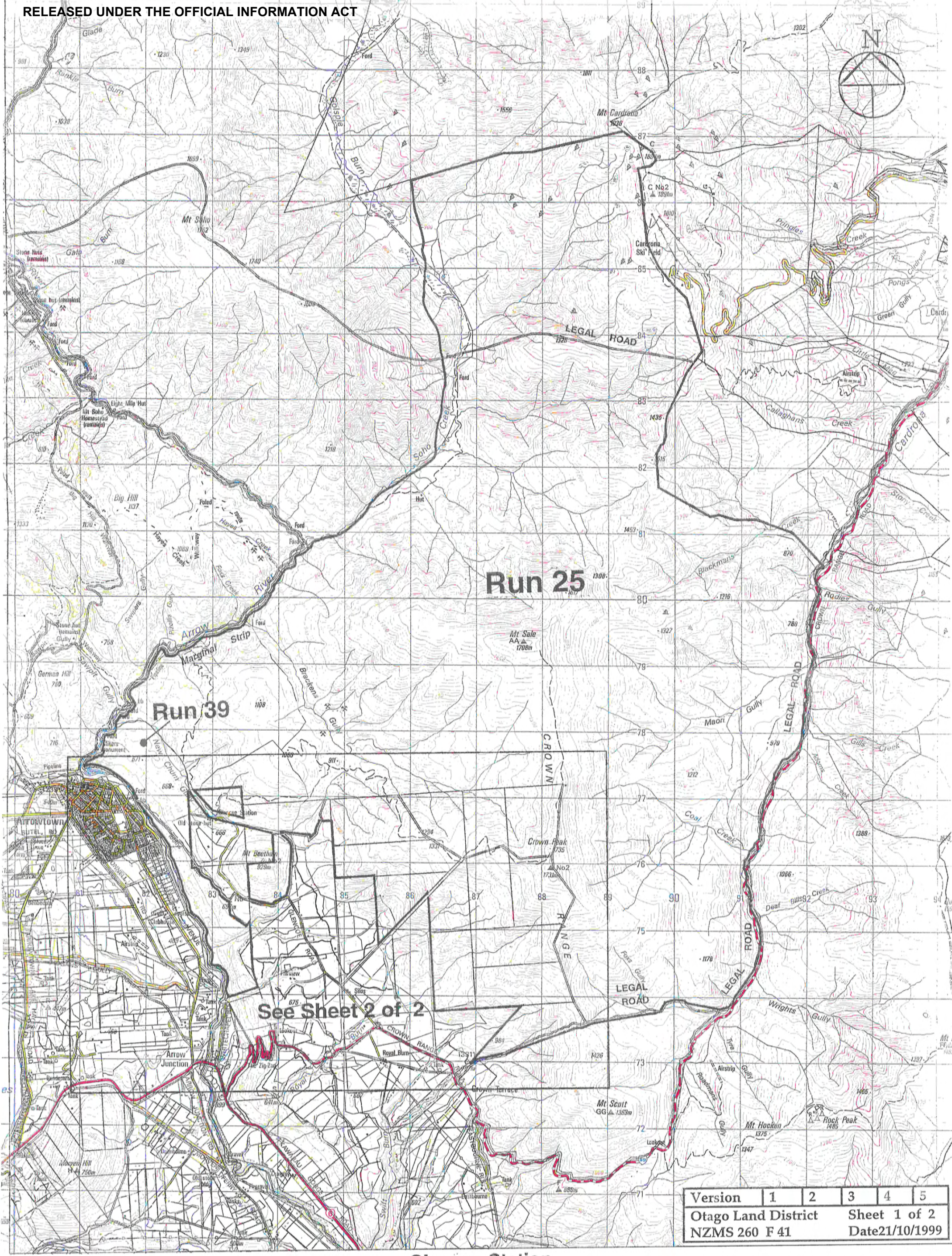

| | | | | | |
|---------------------|-----------------|---|---|---|---|
| Version | 1 | 2 | 3 | 4 | 5 |
| Otago Land District | Sheet 1 of 2 | | | | |
| NZMS 260 F 41 | Date 21/10/1999 | | | | |

Glencoe Station

Scale 1:50000

