

Crown Pastoral Land Tenure Review

Lease name : GLENFELLAN

Lease number : PS 038





Substantive Proposal Designations Plan

A Designations Plan forms part of the Tenure Review Substantive Proposal. The attached plan is a copy of the Designations Plan included in the Substantive Proposal for the above review. The Substantive Proposal has been accepted by the Leaseholder.

A summary of the Substantive Proposal is available as part of a notice of acceptance document lodged for registration against the Landonline computer register of the leasehold Certificate of Title being SL201/55. The Notice of Acceptance is a public document searchable at a LINZ processing centre or by licenced remote access to Landonline.

The report attached is released under the Official Information Act 1982.

Glenfellan Substantive Proposal

-  Land to be restored to full Crown ownership and control as conservation area (shown CA).
-  Land to be disposed of by freehold disposal to the holder subject to conservation covenant and access easement.
-  Conservation covenant to protect historic water race and landscape above 800 metres.
-  Public access and management purposes easement a-b
-  Existing fence

TR240 Glenfellan 9 3.2 17122009

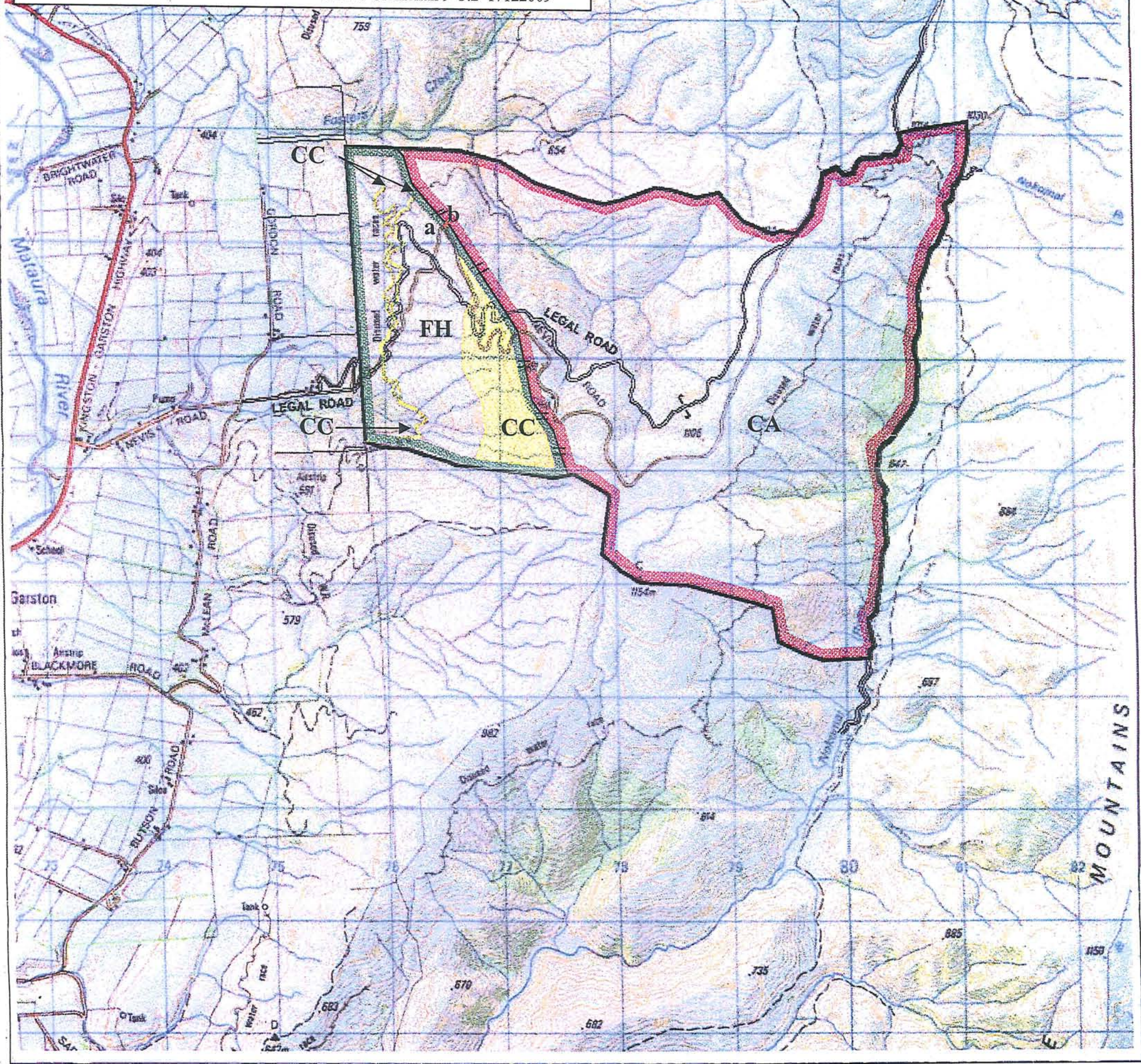

The boundaries shown on this plan are indicative and are for illustrative purposes only. Precise boundary positions will be determined by survey during implementation.

Glenfellan

Scale - 1:50,000



Version	1	2	3	4	5
Southland Land District Topographical Map 260 - F43					Sheet 1 of 1 Date 05.05.2005

DTZ McMecking Mapping
Independent Contractor to
DTZ NZ Ltd, Dunedin
03 474 0571
05.05.2005

This plan accurately portrays the boundary of Glenfellan Pastoral Lease and the land status is unchanged from that certified by the Chief Surveyor on 17/06/02.
Murray Bradley, Crown Accredited Supplier

Handwritten signature/initials