

## **Crown Pastoral Land Tenure Review**

**Lease name : GLENLAPA**

**Lease number : PS 020**

### **Designations plan**

A designations plan forms part of the tenure review substantive proposal. The attached plan is a copy of the designations plan included in the substantive proposal for the above review. The substantive proposal has been accepted by the leaseholder.



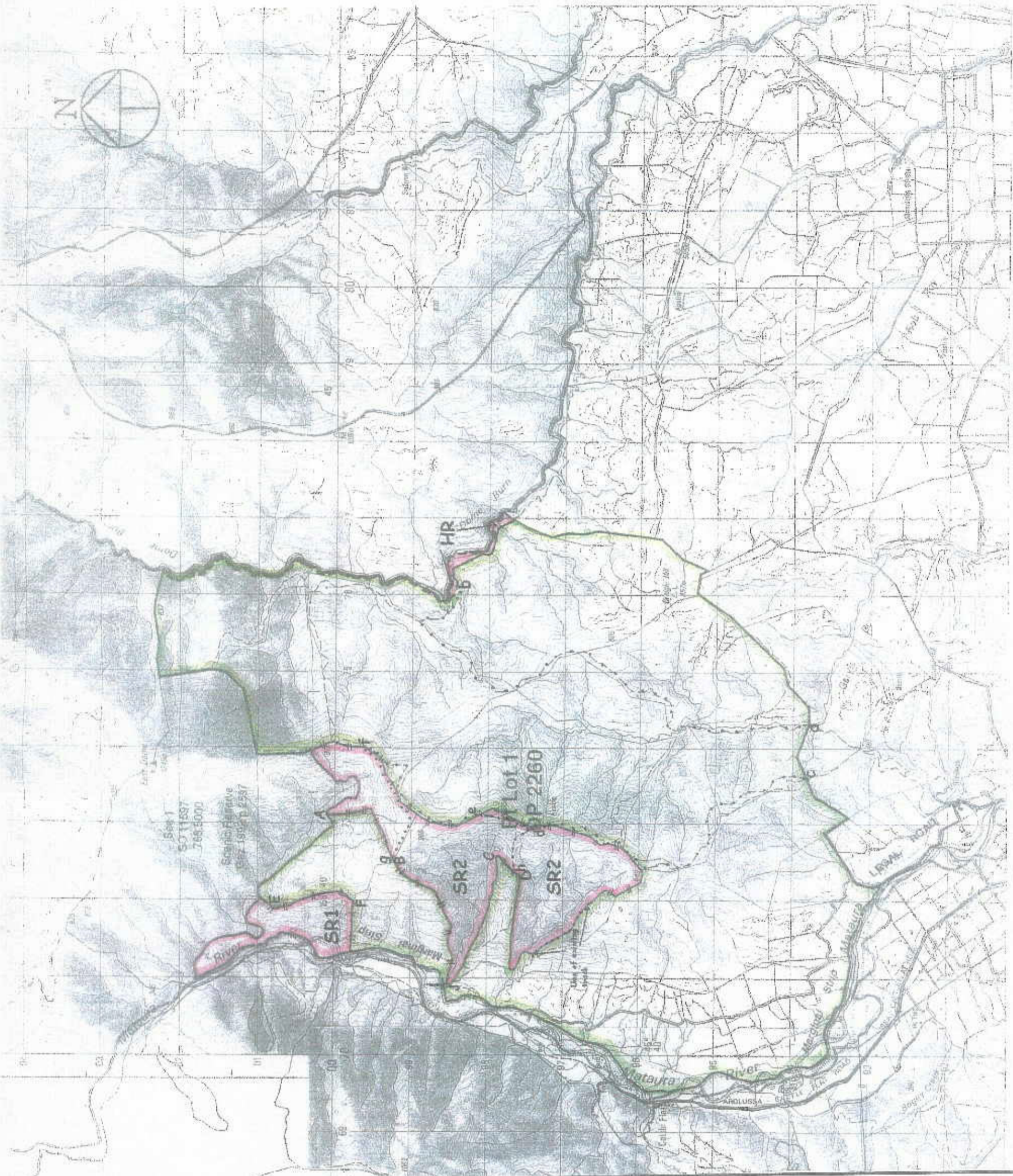

A summary of the substantive proposal is available as part of a notice of acceptance document lodged for registration against the Landonline computer register of the leasehold certificate of title being CT 193/206. The notice of acceptance is a public document searchable at a LINZ processing centre or by licenced remote access to Landonline.

**April 04**





### GLENLAPA TENURE REVIEW Designations Plan

-  Land to be restored to full Crown ownership and control as Scenic Reserve (shown "SR1").
-  Land to be restored for Crown control or Scenic Reserve subject to access for management concession easement (shown "SR2").
-  Land to be restored to Crown control as Historic Reserve subject to grazing concession (shown "HR").
-  Land to be disposed of by freehold disposal to the holder subject to easements.
- a.....b Proposed ROW easement for access for management purposes.
- c.....d Easement concession for access for farm management purposes.
- e.....f ROW easement for public foot access.
- d.....e Proposed new boundary fencing.
- d.....h Proposed existing boundary fenced.
- f.....g Proposed unfenced boundary.
- l.....j
- A-H
- C-D
- E-F

Glenlapa Station

Scale 1:5000  
 0 100 200 300 400 500 600 700 800 900 1000

Version	1	2	3	4	5
Southland Land District	Sheet 1 of 3				
NZMS 260 E-3 F44 & E44	Date 05/1999				

CA 8