

Crown Pastoral Land Review of Other Crown Land

Property name : Glenlee

Due Diligence Report - Plans

These plans attach to and support the Due Diligence Report.

They are released under the Official Information Act 1982.

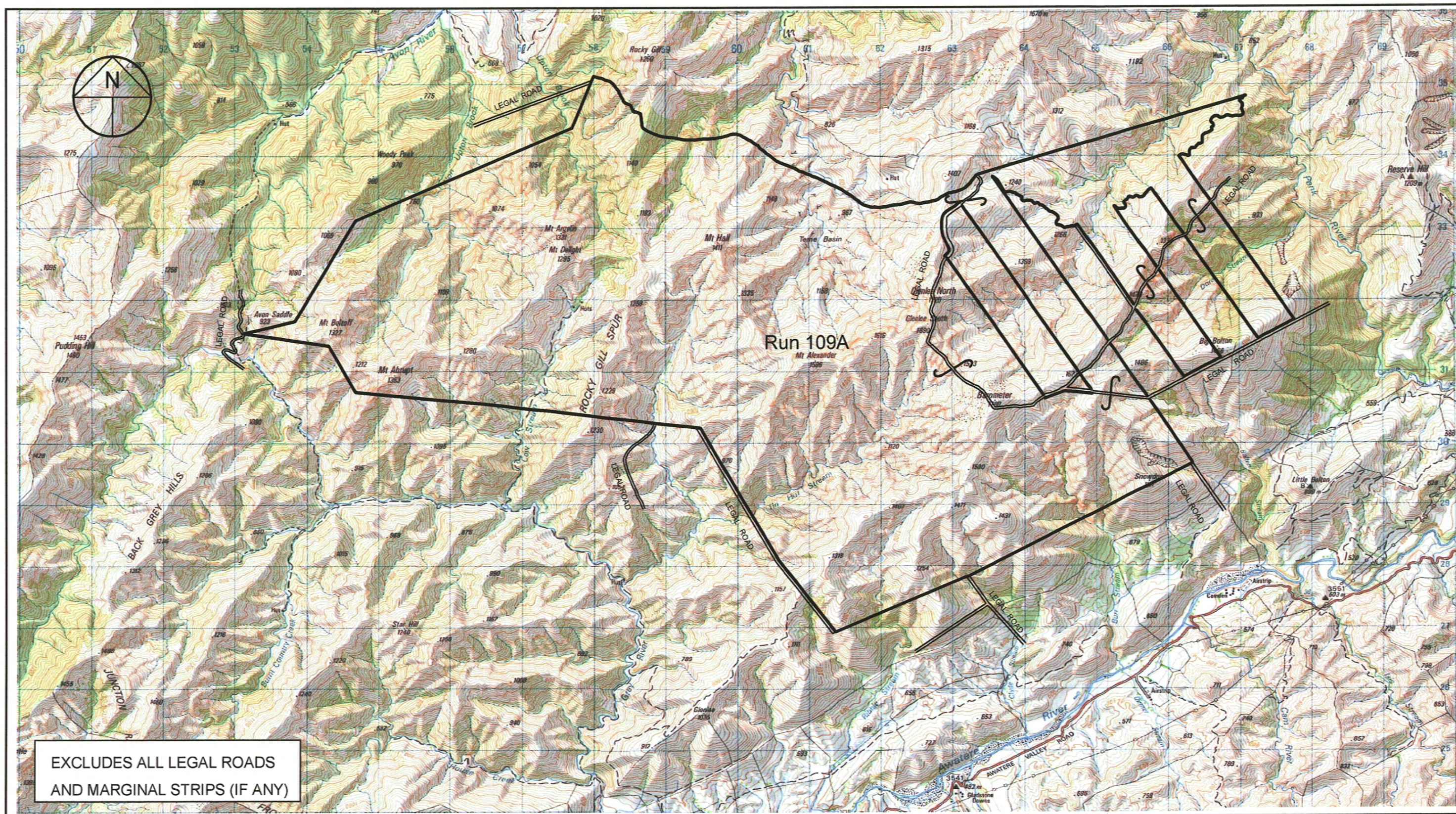

This plan accurately portrays the land status of
Brookside pastoral lease as certified by the
Chief Surveyor 06/10/99.
P King, Crown Accredited Supplier

Glenlee (Run 109A)

Scale 1:50000

0 500 1000 1500 2000 2500 3000 3500 4000 4500 5000

ANDERSEN & ASSOCIATES
CONSULTING SURVEYORS

PO Box 13-343
Christchurch
Ph: 03 379 9901

DTZ New Zealand
International Property Advisers

Version	1	2	3	4	5
Marlborough Land District Topographic map 260 - O29			Sheet 1 of 1 Date: 19/08/04		

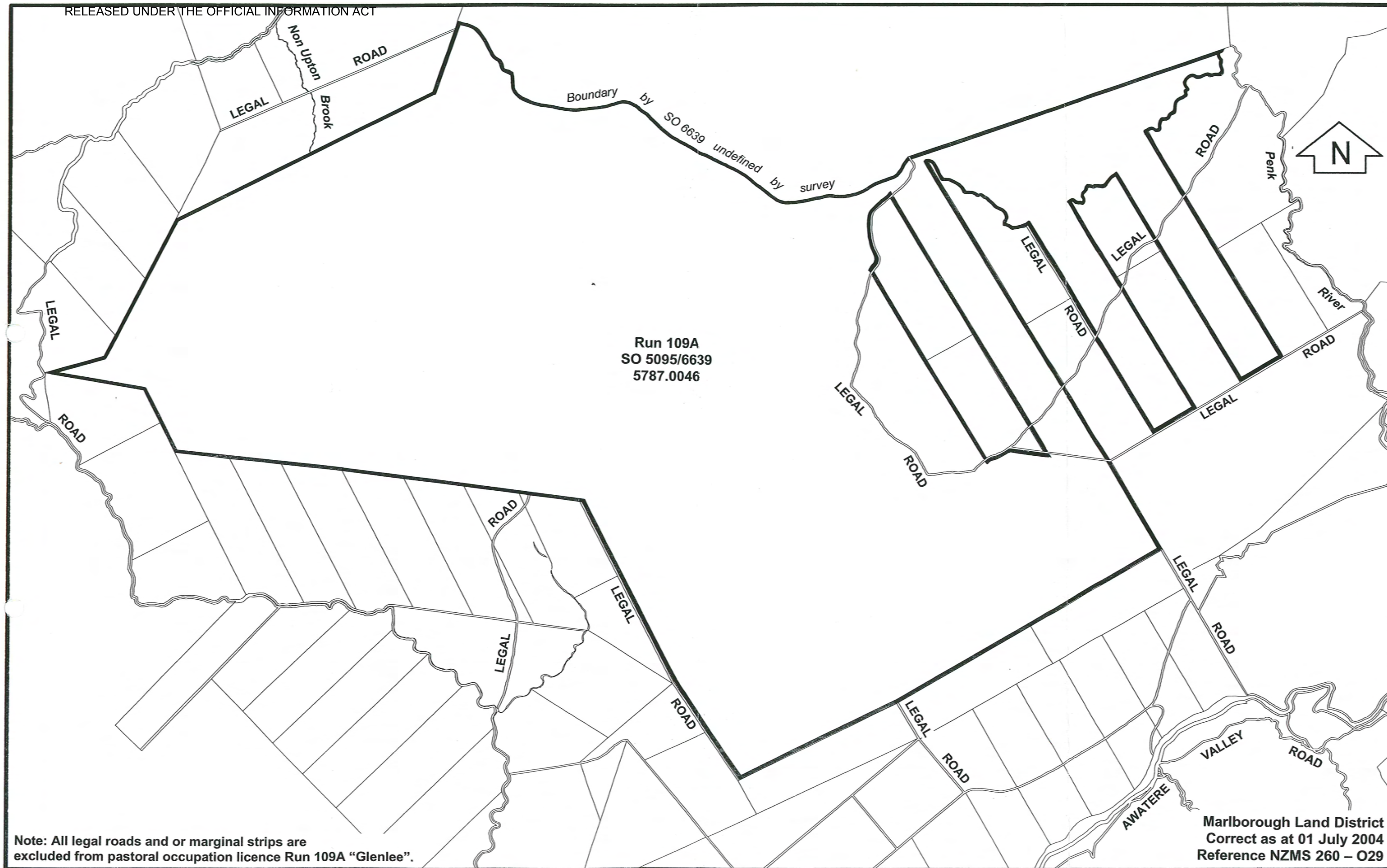

Note: All legal roads and or marginal strips are excluded from pastoral occupation licence Run 109A "Glenlee".

Marlborough Land District
Correct as at 01 July 2004
Reference NZMS 260 - O29

GLENLEE (Run 109A)

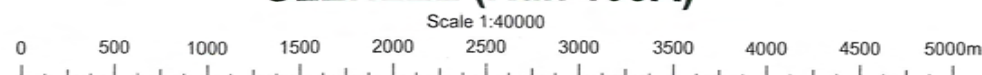

Note: Scale at 1:40 000 at A3 paper size