

## **Crown Pastoral Land Tenure Review**

**Lease name : GLENROCK (RAKAIA)**

**Lease number : PC 140**

### **Due Diligence Report (including Status Report) - Part 2**

This report and attachments results from a pre-Tenure Review assessment of the pastoral lease for the purpose of confirming land available for Tenure Review and any issues, rights or obligations attaching to it. The information is gathered from files and other sources available to the LINZ contractor.

Part of the information relates to research on the status of the land, resulting in a Status Report that is signed off by a LINZ approving officer. The remainder of the information is not analysed for relevancy or possible action until required, and LINZ does not guarantee its accuracy or completeness as presented.

The report attached is released under the Official Information Act 1982.

**December**

**05**



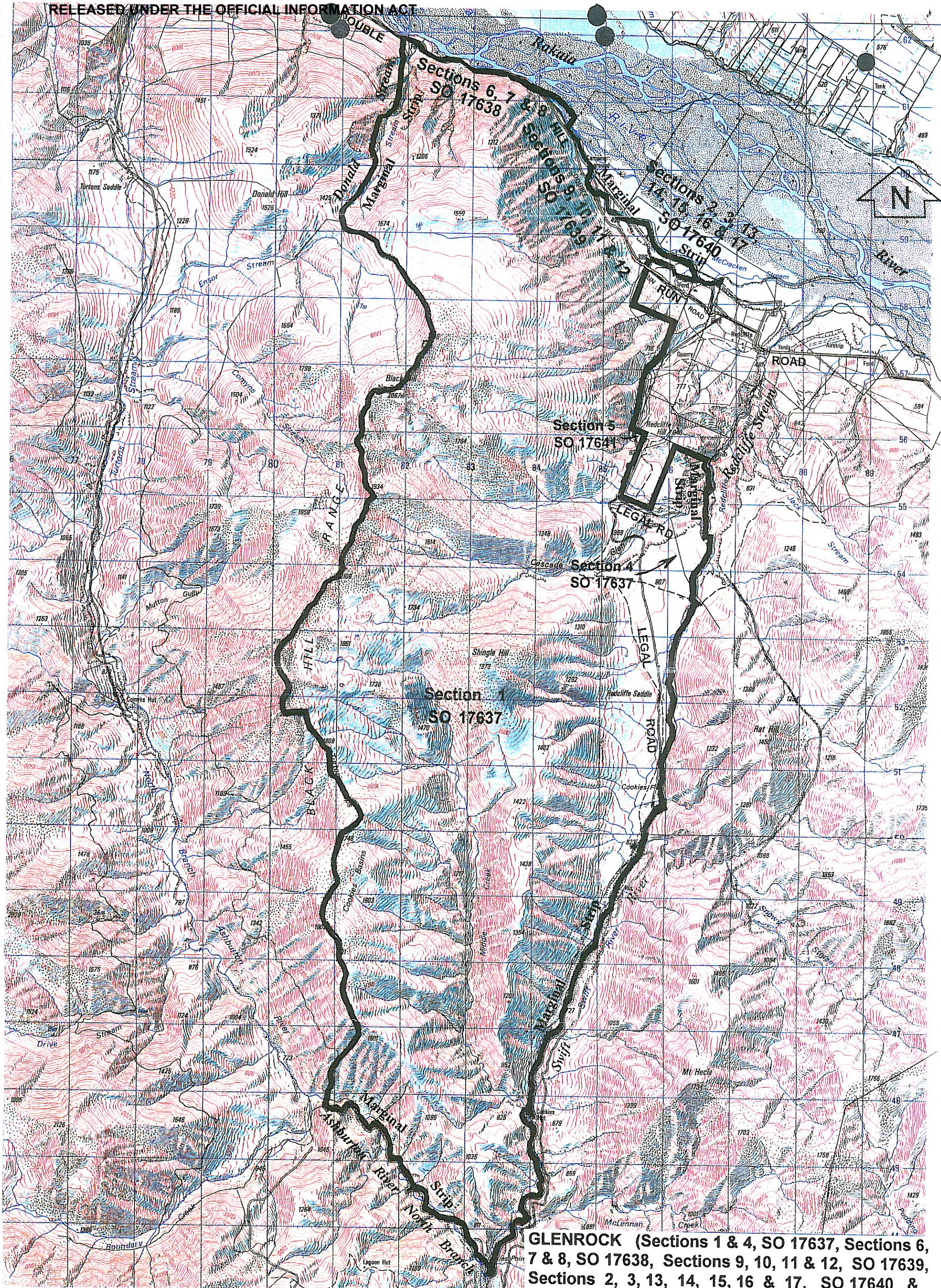

**GLENROCK** (Sections 1 & 4, SO 17637, Sections 6, 7 & 8, SO 17638, Sections 9, 10, 11 & 12, SO 17639, Sections 2, 3, 13, 14, 15, 16 & 17, SO 17640 & Section 5, SO 17641)