

Crown Pastoral Land Tenure Review

Lease name : GLENROCK (RAKAIA)

Lease number : PC 140

Due Diligence Report (including Status Report) - Part 4

This report and attachments results from a pre-Tenure Review assessment of the pastoral lease for the purpose of confirming land available for Tenure Review and any issues, rights or obligations attaching to it. The information is gathered from files and other sources available to the LINZ contractor.

Part of the information relates to research on the status of the land, resulting in a Status Report that is signed off by a LINZ approving officer. The remainder of the information is not analysed for relevancy or possible action until required, and LINZ does not guarantee its accuracy or completeness as presented.

The report attached is released under the Official Information Act 1982.

December

05



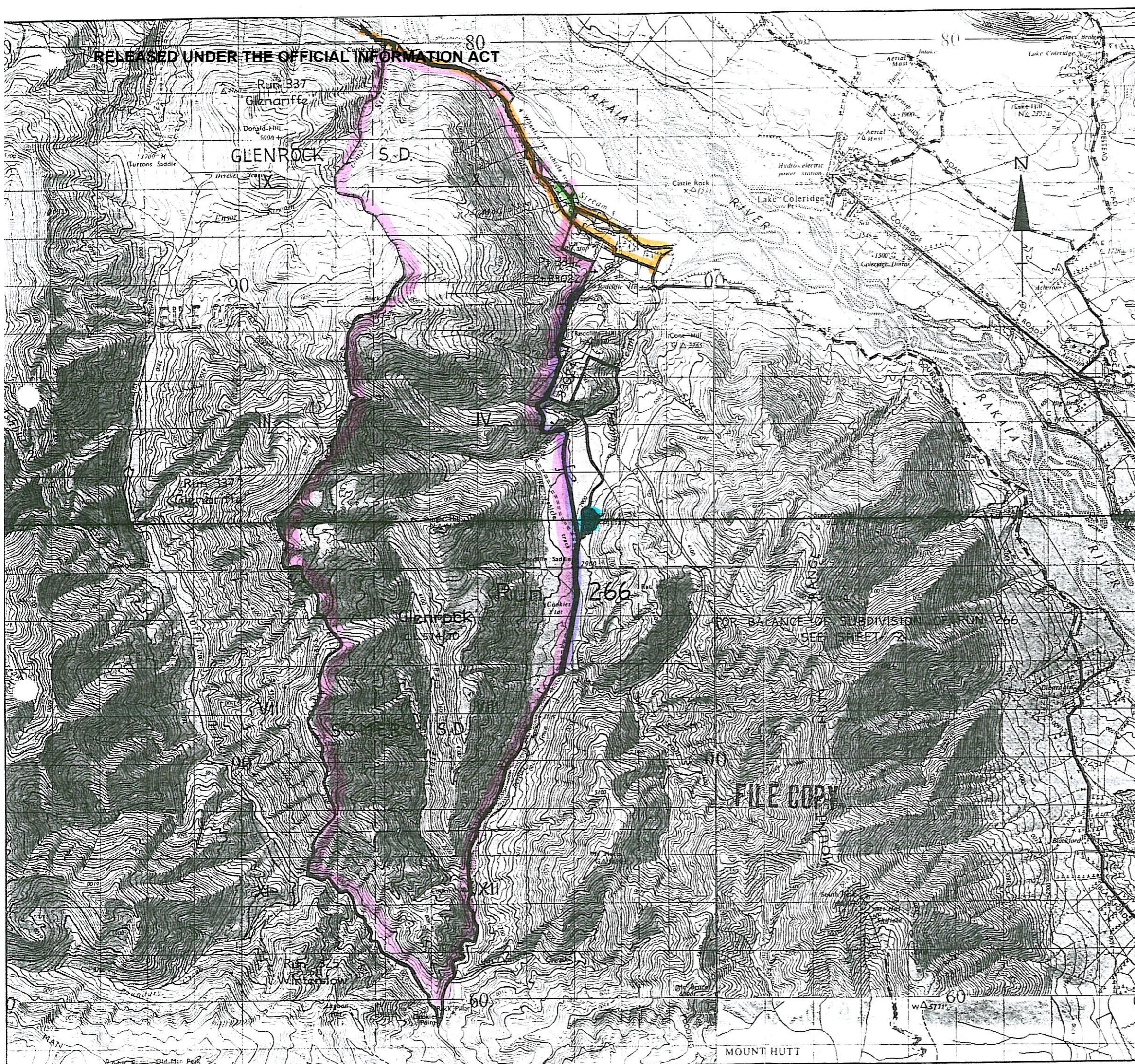

RELEASED UNDER THE OFFICIAL INFORMATION ACT



Plan of Part of Run 266
'Glenrock'
Situating in Glenrock and
Somers S.D.'s
Canterbury L.D. Ashburton City

Scale 1:50 000

LEGEND

-  Run Boundary (Glenrock)
(Total Area - 6800 ha approx.)
-  Wetlands to be covenanted
(Part may encroach onto Glenrock
Pastoral Lease upon subdivision)
-  Legal road to be relined to
existing vehicle track
-  Legal road to be Transferred
& Incorporated into the
Pastoral Lease
-  Legal Road

FILE COPY

NOTE : All areas are subject to survey

P40

Sheet 1 of 2