

Crown Pastoral Land Tenure Review

Lease name : GREENVALE

Lease number : PS 067

Land Status Report - Plan

These plans attach to and support the Due Diligence Report.

They are released under the Official Information Act 1982.

July

10

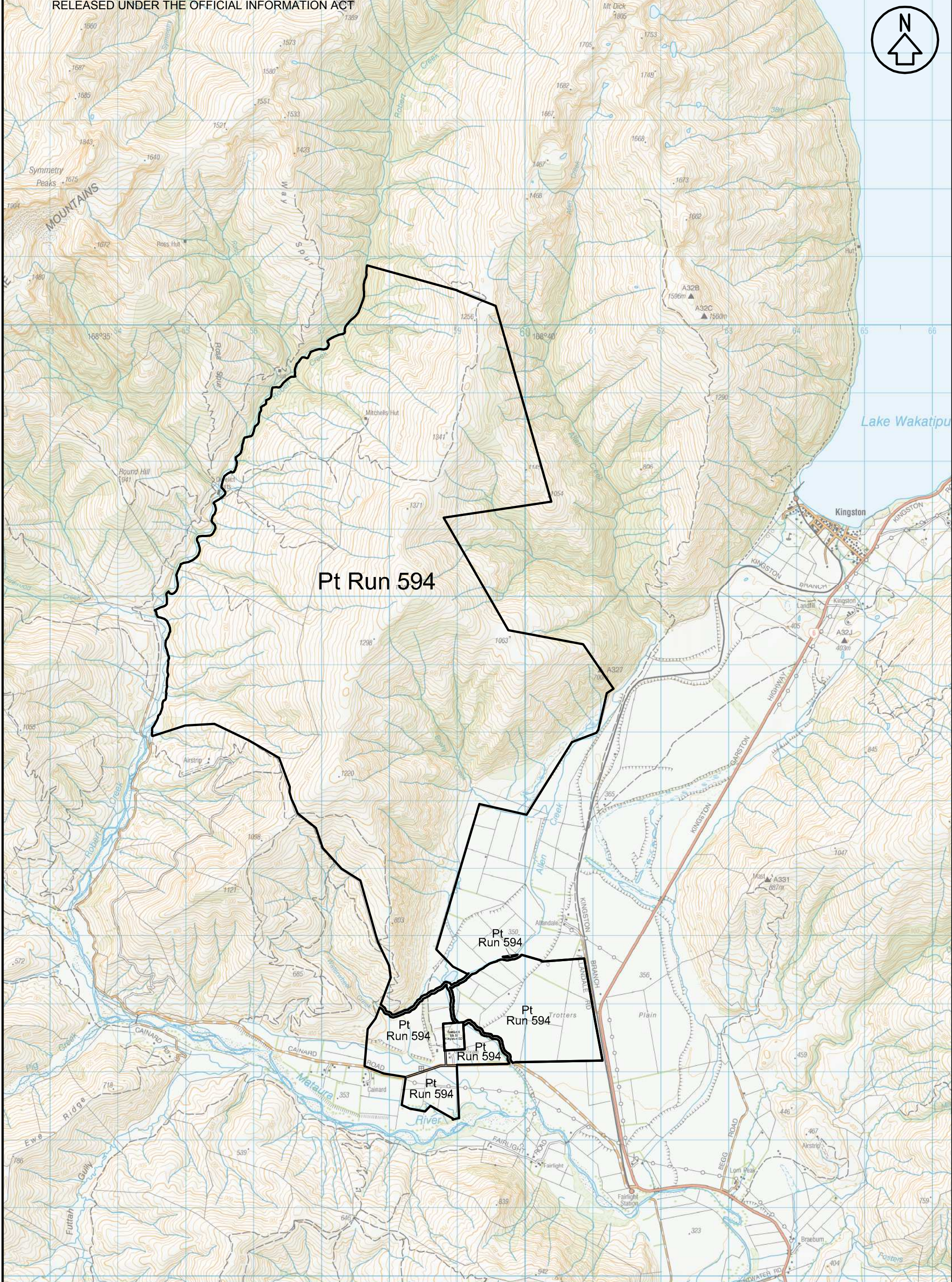
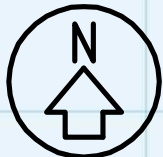

btw south
 . surveyors
 . planners
 . engineers
 . land & g-i-s services

Unit 7, Cromtrade, 21 McNully Road
 P.O. Box 302, CROMWELL 3342
 Ph (03) 445 9305 Fax (03) 445 0194
 Web www.btwsouth.co.nz Ph 0800 023 3148

GENERAL NOTES
 1. Coordinates in terms of:
 NZTM, Geodetic Datum 2000
 2. Sources: LINZ Topo 50
 LINZ Cadastral Data March 2010

DRAWING No: S10024.LO.4.B

Revision No	1	2	3	4	5
DATE		06/07/2010			

Please note that the boundaries shown are indicative only and are as sourced from LINZ cadastral data. This plan should be read in conjunction with the current Land Status Report and Addendum.

LINZ Lease file Ref: PS 067
 Run Name: Greenvale
 Lease Registration Reference: CT SLB2/858
 Land District: Southland

SHEET 1 OF 1

TITLE
GREENVALE

1 0 km 1 2
 SCALE 1:50000

ORIGINAL SIZE
A3