

## **Crown Pastoral Land Tenure Review**

**Lease name : Home Hills**

**Lease number : PO 383**

### **Designations Plan - pg 2**

A Designations Plan forms part of the Tenure Review Substantive Proposal. The attached plan is a copy of the Designations Plan included in the Substantive Proposal for the above review. The Substantive Proposal has been accepted by the Leaseholder.

A summary of the Substantive Proposal is available as part of a notice of acceptance document lodged for registration against the Landonline computer register of the leasehold Certificate of Title being OT15C/21. The Notice of Acceptance is a public document searchable at a LINZ processing centre or by licenced remote access to Landonline.

**June**

**08**

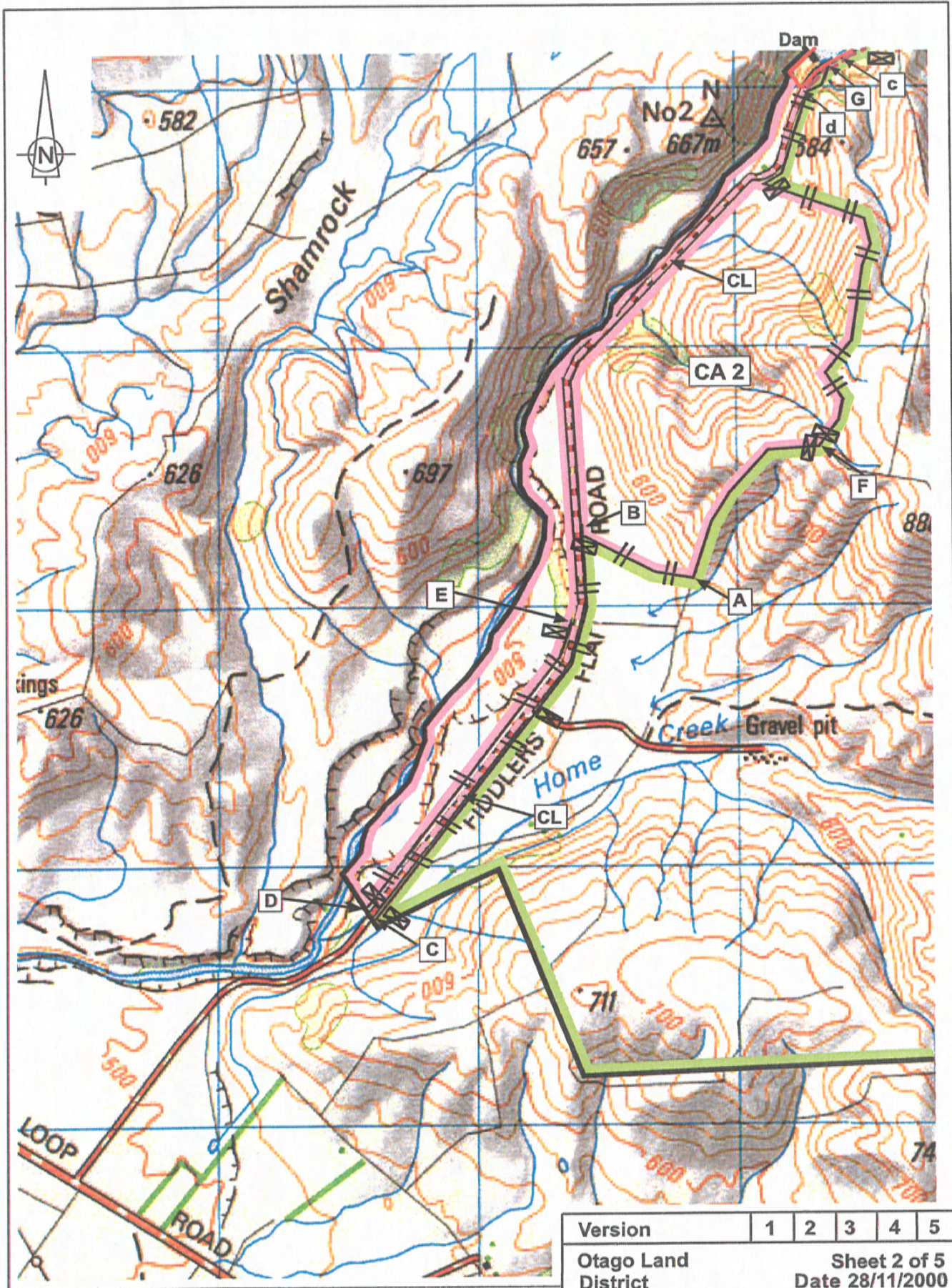

Version	1	2	3	4	5
Otago Land District	Sheet 2 of 5				
NZMS 260 H.40 & 41	Date 28/11/2000				

Certified a true copy of the original status check plan.

**Home Hills**  
Scale 1 : 20000

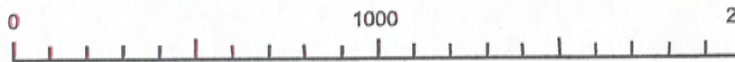

Graphics by:  
OPUS Consultants DUNEDIN

