

Crown Pastoral Land Tenure Review

Lease name : HUKARERE STATION

Lease number : PO 009

Preliminary Proposal Designations Plan

The attached plan is a copy of the Designations Plan included in the Preliminary Proposal for the above review.

The report attached is released under the Official Information Act 1982.

Aug

14

The boundaries shown on this plan are indicative and are for illustrative and discussion purposes only. Precise boundary positions will be determined by survey during implementation.

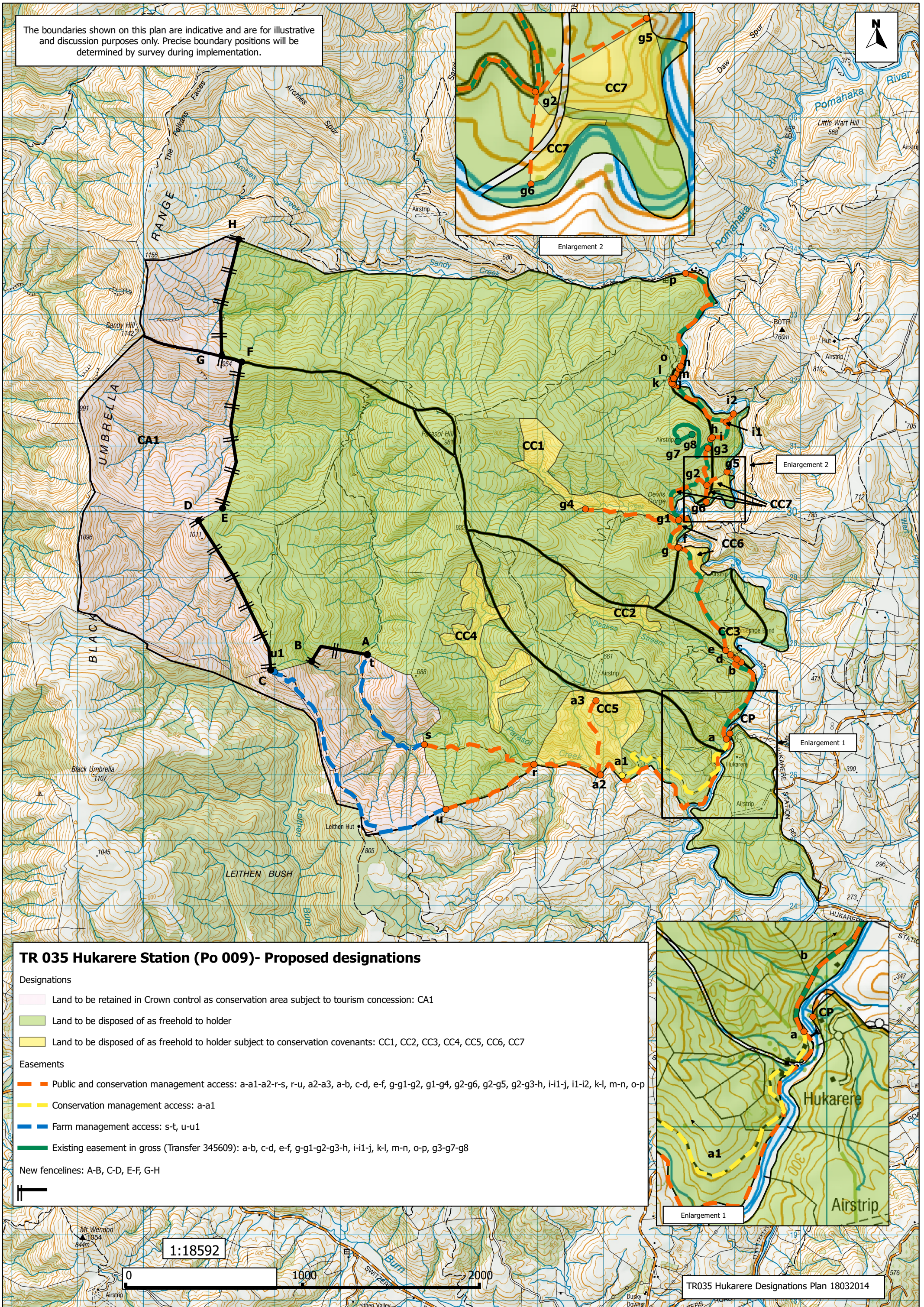

TR 035 Hukarere Station (Po 009)- Proposed designations

Designations

- Land to be retained in Crown control as conservation area subject to tourism concession: CA1
- Land to be disposed of as freehold to holder
- Land to be disposed of as freehold to holder subject to conservation covenants: CC1, CC2, CC3, CC4, CC5, CC6, CC7

Easements

- Public and conservation management access: a-a1-a2-r-s, r-u, a2-a3, a-b, c-d, e-f, g-g1-g2, g1-g4, g2-g6, g2-g5, g2-g3-h, i-i1-j, i1-i2, k-l, m-n, o-p
- Conservation management access: a-a1
- Farm management access: s-t, u-u1
- Existing easement in gross (Transfer 345609): a-b, c-d, e-f, g-g1-g2-g3-h, i-i1-j, k-l, m-n, o-p, g3-g7-g8

New fencelines: A-B, C-D, E-F, G-H



1:18592

