

## **Crown Pastoral Land Tenure Review**

**Lease name : HUXLEY GORGE I**

**Lease number : PT 106**

## **Preliminary Proposal Designations Plans**

The attached plan is a copy of the Designations Plan included in the Preliminary Proposal for the above review.

The report attached is released under the Official Information Act 1982.

**April**

**14**



**HUXLEY GORGE TENURE REVIEW  
Preliminary Proposal**

 Land to be restored to or retained in Crown control as Conservation Area CA1 subject to a Qualified Designation being a Tourism Concession

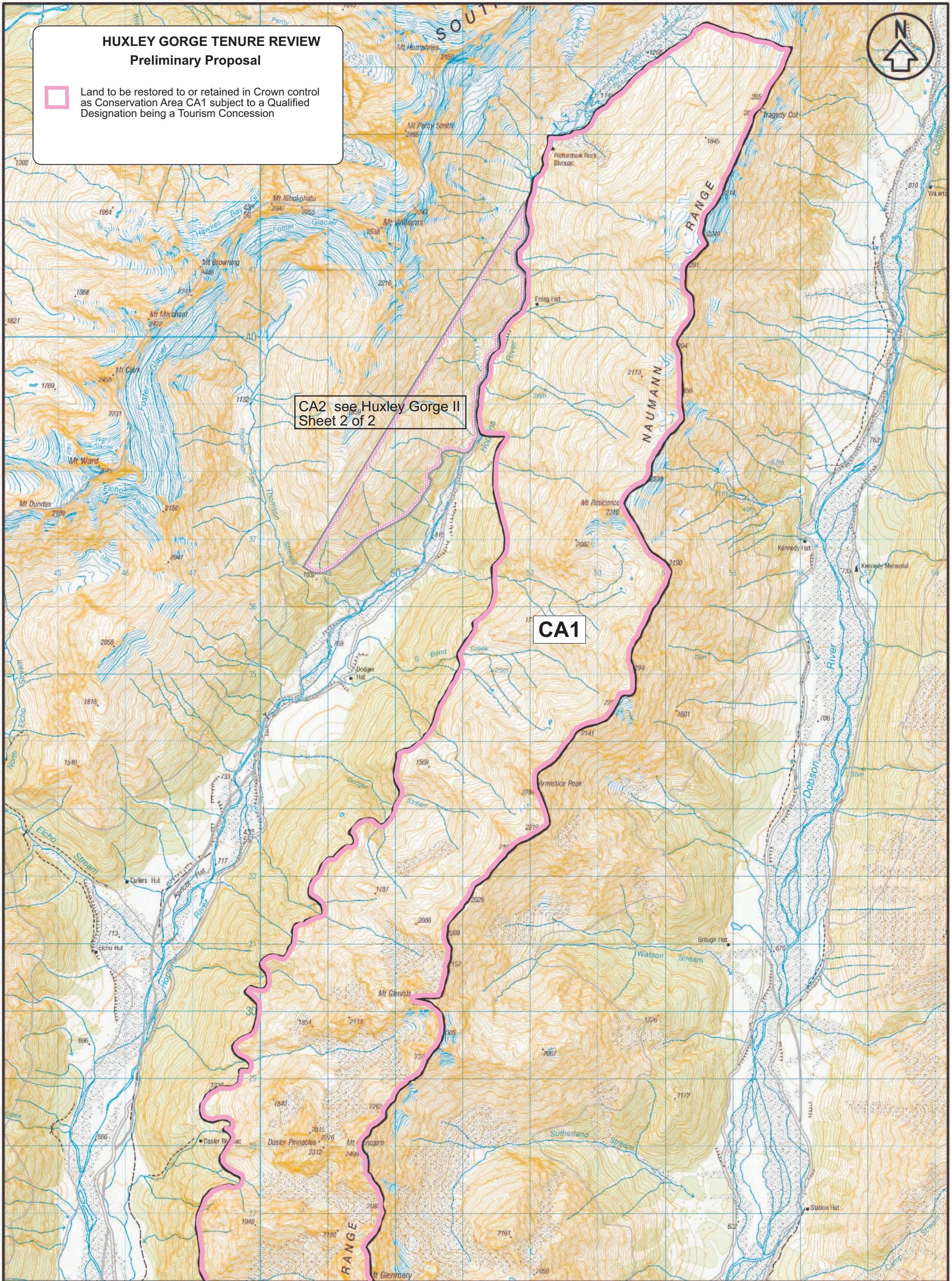

CA2 see Huxley Gorge II  
Sheet 2 of 2

CA1

**btw south**  
 . surveys  
 . planning  
 . engineers  
 . land & g-i-s services

Unit 7, Cromwell, 2 McNulty Road  
 P.O. Box 302, CROMWELL 9342  
 Ph: (03) 445 9028 Fax: (03) 445 0194  
 Web: www.btwsouth.co.nz

**GENERAL NOTES**  
 1. Coordinates in terms of:  
 NZTM, Geodetic Datum 2000  
 2. Sources: LINZ Topo 50 map Series  
 LINZ Cadastral Data

DRAWING NO: S11110.LO.1

Revision No:	1	2	3	4	5
DATE:	05/10/2011				

Please note that the boundary locations are indicative only and are as sourced from LINZ Cadastral Data. This Plan should be read in conjunction with the current Land Status Report and Addendum.

LINZ Lease file Ref:	PT 106
Run Name:	Huxley Gorge I
Lease Registration Reference:	CB529/213
Land District:	Canterbury
SHEET	1 OF 2
SCALE	1:50,000 @ A3

TITLE  
**HUXLEY GORGE I**  
 Certified Copy of Land Status Plan

1 0km 1 2

ORIGINAL SIZE  
**A3**



### HUXLEY GORGE TENURE REVIEW Preliminary Proposal



Land to be restored to or retained in Crown control as Conservation Area CA1 subject to a Qualified Designation being a Tourism Concession

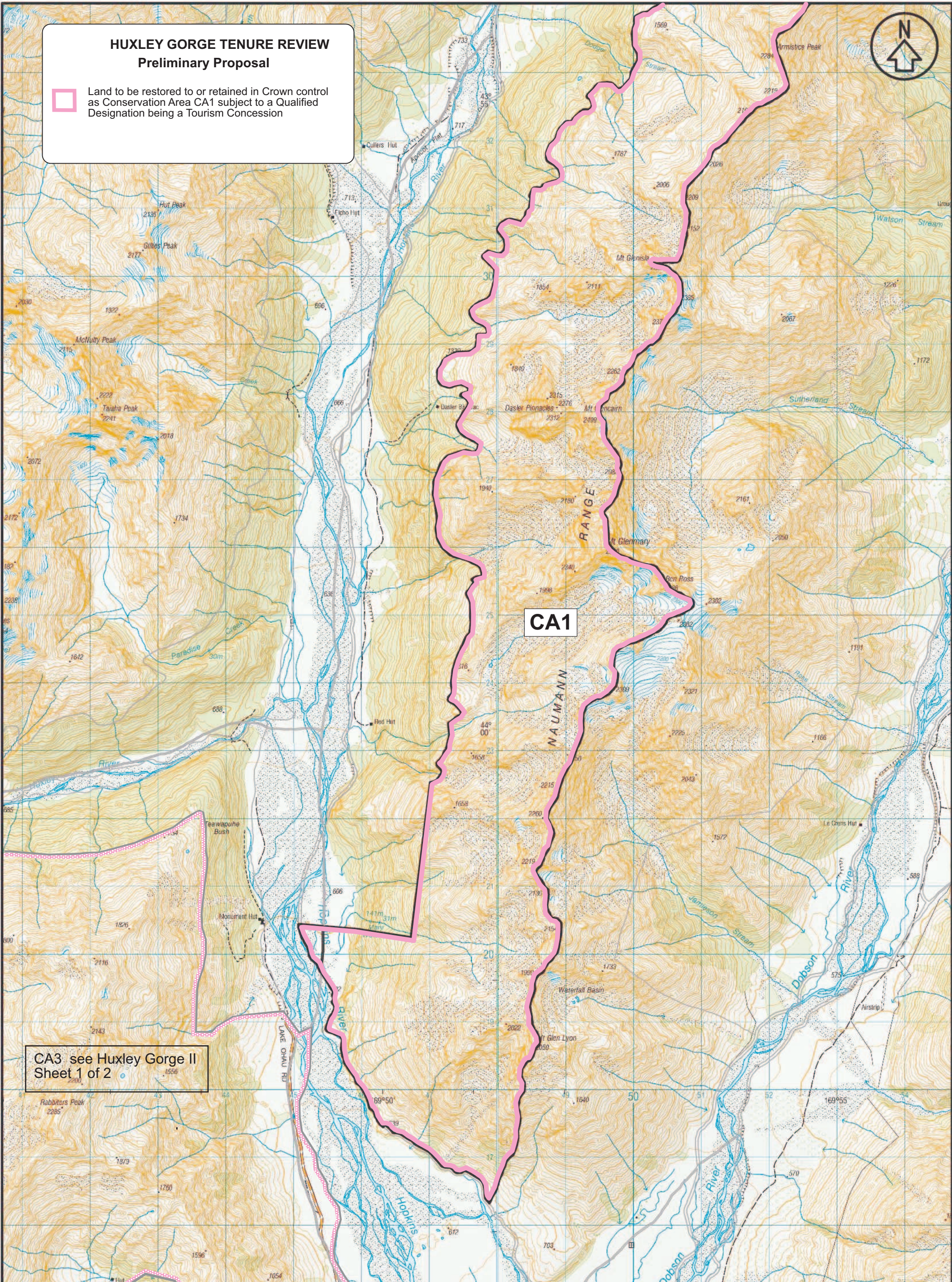

**CA1**

CA3 see Huxley Gorge II  
Sheet 1 of 2

**btw south**  
surveys  
planners  
engineers  
land & g-a services

Unit 7, Crombras, 2 McNulty Road  
P.O. Box 302, CROMWELL 9342  
Ph (03) 445 9605 Fax (03) 445 0194 Ph 0800 023 3148  
Web www.btw.co.nz

**GENERAL NOTES**  
1. Coordinates in terms of:  
NZTM, Geodetic Datum 2000  
2. Sources: LINZ Topo 50 map Series  
LINZ Cadastral Data

DRAWING No S11110.LO.1

Revision No.	1	2	3	4	5
DATE	06/10/2011				

Please note that the boundary locations are indicative only and are as sourced from LINZ Cadastral Data. This Plan should be read in conjunction with the current Land Status Report and Addendum.

LINZ Lease file Ref: PT 106  
Run Name: Huxley Gorge I  
Lease Registration Reference: CB529/213  
Lanc District: Canterbury

SHEET 2 OF 2 SCALE 1:50,000 @ A3

TITLE  
**HUXLEY GORGE I**  
Certified Copy of Land Status Plan

0km 1 2

ORIGINAL SIZE  
**A3**