



Land Information
New Zealand
Toitū te whenua

Crown Pastoral Land Tenure Review

Lease name : HUXLEY GORGE II

Lease number : PT 139

Preliminary Proposal Designations Plans

The attached plan is a copy of the Designations Plan included in the Preliminary Proposal for the above review.

The report attached is released under the Official Information Act 1982.

April

14

see sheet 2



**HUXLEY GORGE TENURE REVIEW
Preliminary Proposal**

- Land to be restored to or retained in Crown control as Conservation Area CA3 subject to Qualified Designations being Grazing Concession (GC) and a Tourism Concession
- Land to be restored to or retained in full Crown ownership and control as Conservation Areas CA4 and CA5
- Land to be freeholded
- Land to be freeholded subject to Conservation Covenant CC
- Public foot, horse, non-motorised and motorised vehicle access and vehicles for management purposes easement a-b, a-c
- New Fence A-B, C-D, E-F

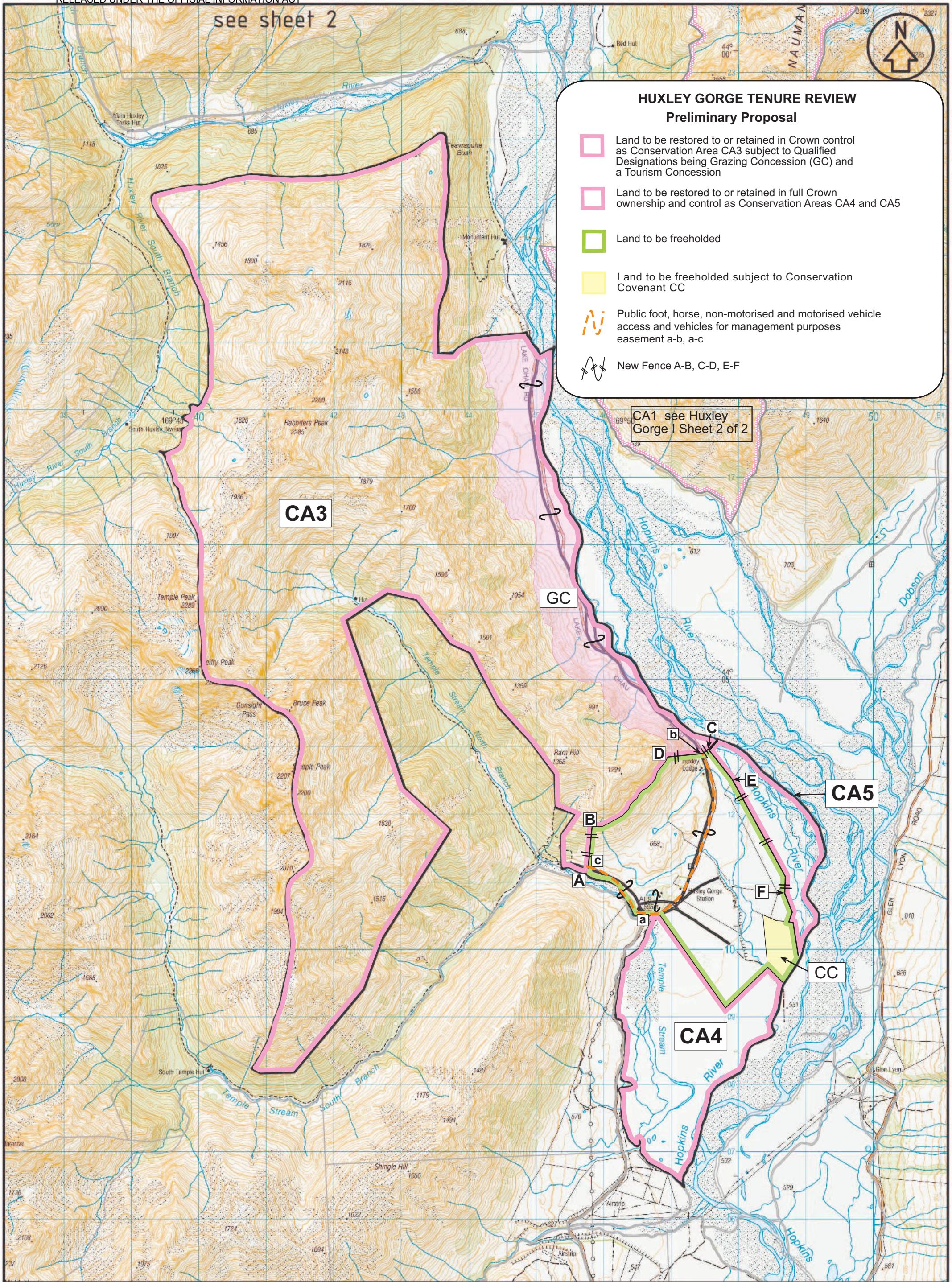

btw south
 surveyors
 planners
 engineers
 land & g-i services

Unit 7 Cromwell, 2 McNulty Road
 P.O. Box 302, CROMWELL 9342
 Ph (03) 445 9605 Fax (03) 445 0154
 Web www.btwsouth.co.nz

GENERAL NOTES

1. Coordinates in terms of:
 NZTM, Geodetic Datum 2000
2. Sources: LINZ Topo 50 map Series
 LINZ Cadastral Data

DRAWING No S11110.LO.1

| | | | | | |
|-------------|------------|---|---|---|---|
| Revision No | 1 | 2 | 3 | 4 | 5 |
| DATE | 05/10/2011 | | | | |

Please note that the boundary locations are indicative only and are as sourced from LINZ Cadastral Data. This Plan should be read in conjunction with the current Land Status Report and Addendum.

LINZ Lease file Ref: PT 139

Run Name: Huxley Gorge II

Lease Registration Reference: CB386/33

Land District: Canterbury

SHEET 1 OF 2

TITLE

**HUXLEY GORGE II
 Certified Copy of Land Status Plan**

SCALE 1:50,000 @ A3

0km 1 2

ORIGINAL SIZE
A3

HUXLEY GORGE TENURE REVIEW Preliminary Proposal

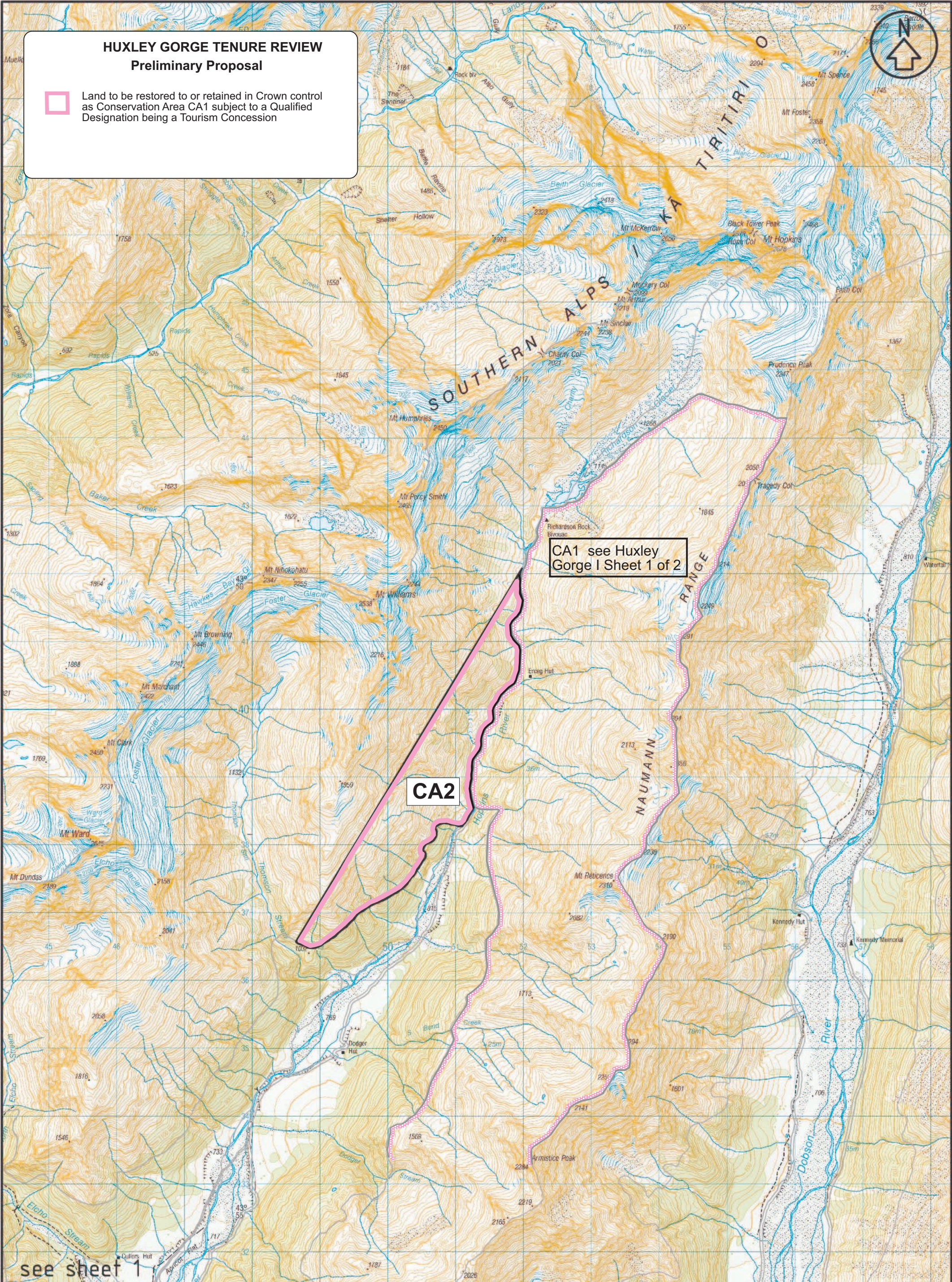

 Land to be restored to or retained in Crown control as Conservation Area CA1 subject to a Qualified Designation being a Tourism Concession



CA1 see Huxley Gorge I Sheet 1 of 2

CA2

see sheet 1

| | | | | | | | | | | | | |
|--|--|--|--|--|--|---|--|---|--|---|--|----------------------------|
|  <p>Unit 7, Cromford, 2 Mchully Road P.O. Box 302, CROMWELL 3942 Ph (03) 445 9825 Fax (03) 445 0194 Pk 0800 023 3146 Web www.btw.co.nz</p> | GENERAL NOTES 1. Coordinates in terms of: NZTM, Geodetic Datum 2000 2. Sources: LINZ Topo 50 map Series LINZ Cadastral Data | | | | | Revision: 1 2 3 4 5 Date: 05/10/2011 | | LINZ Lease file Ref: PT 139 Run Name: Huxley Gorge II Lease Registration Reference: CB386/33 Land Disc: Canterbury | | TITLE HUXLEY GORGE II Certified Copy of Land Status Plan | | |
| | Please note that the boundary locations are indicative only and are as sourced from LINZ Cadastral Data. This Plan should be read in conjunction with the current Land Status Report and Addendum. | | | | | | | SHEET 2 OF 2 SCALE 1:50,000 @ A3 | |  | | ORIGINAL SIZE A3 |
| | DRAWING No S11110.LO.1 | | | | | | | | | | | |
| | TR 059 Huxley Gorge II 8_5.1.5 desgnplan 18102012 | | | | | | | | | | | |