

Crown Pastoral Land Tenure Review

Lease name : INVERCROY

Lease number : PT 133

Land Status Report - Plans

These plans attach to and support the Due Diligence Report.

They are released under the Official Information Act 1982.

June

10

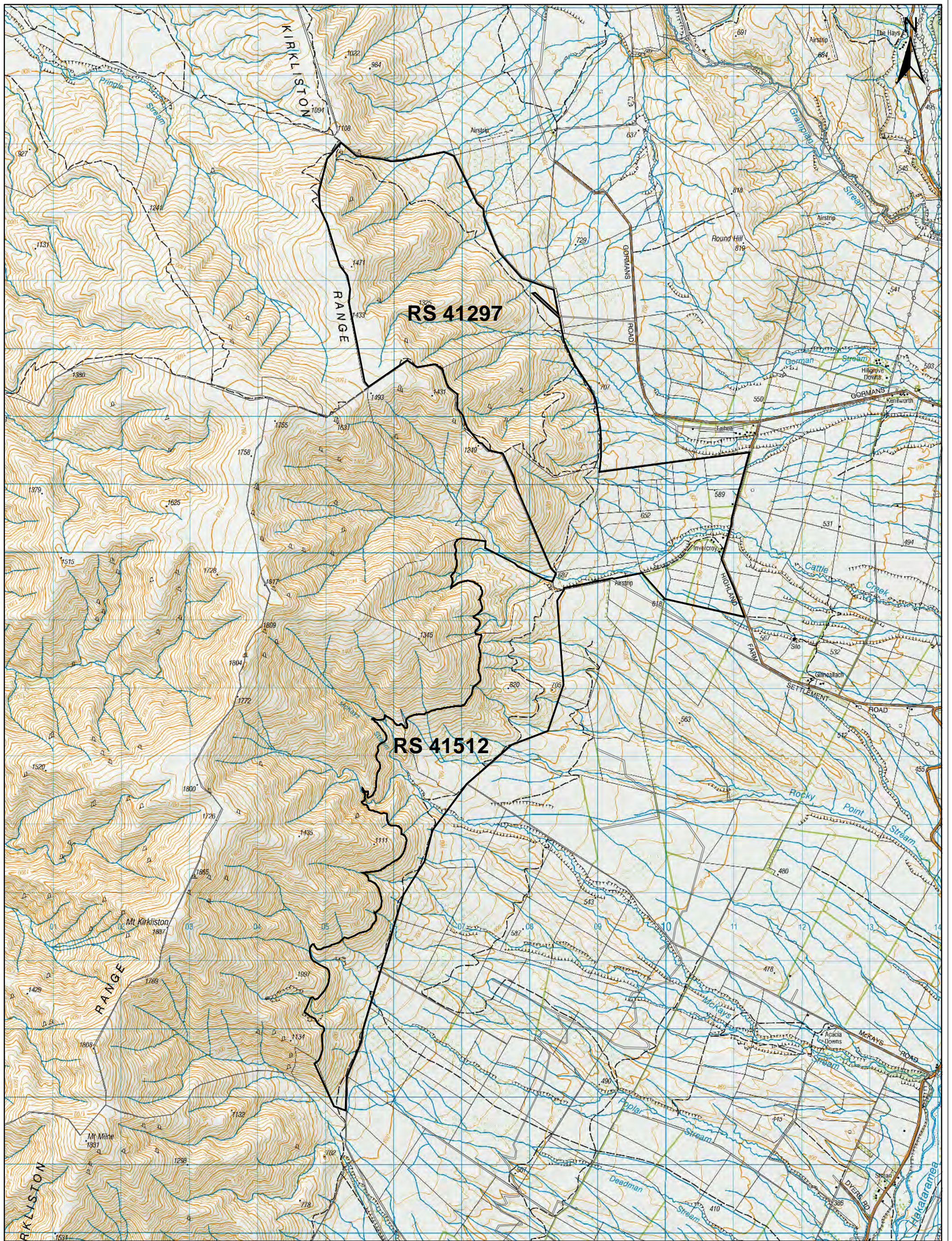

VERSION CONTROL	1	2	3	4	5	6	7	8	9	10
-----------------	---	---	---	---	---	---	---	---	---	----

Sourced from Topographical map Topo50 CA17
Crown Copyright Reserved



PREPARED BY
SM O'Brien

DATE
21/05/2010

The boundaries on this plan are for illustrative purposes only

TITLE LAND STATUS PLAN
CANTERBURY LAND DISTRICT

INVERCROY - PASTORAL LEASE
Lease Registration Reference: CIR CB32A/379

STATUS	FILE	PT	133
A3 SCALE	PLOT DATE	Sheet No	of No
1:50,000		1	of 2

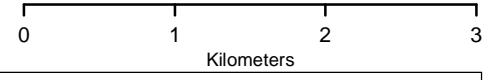
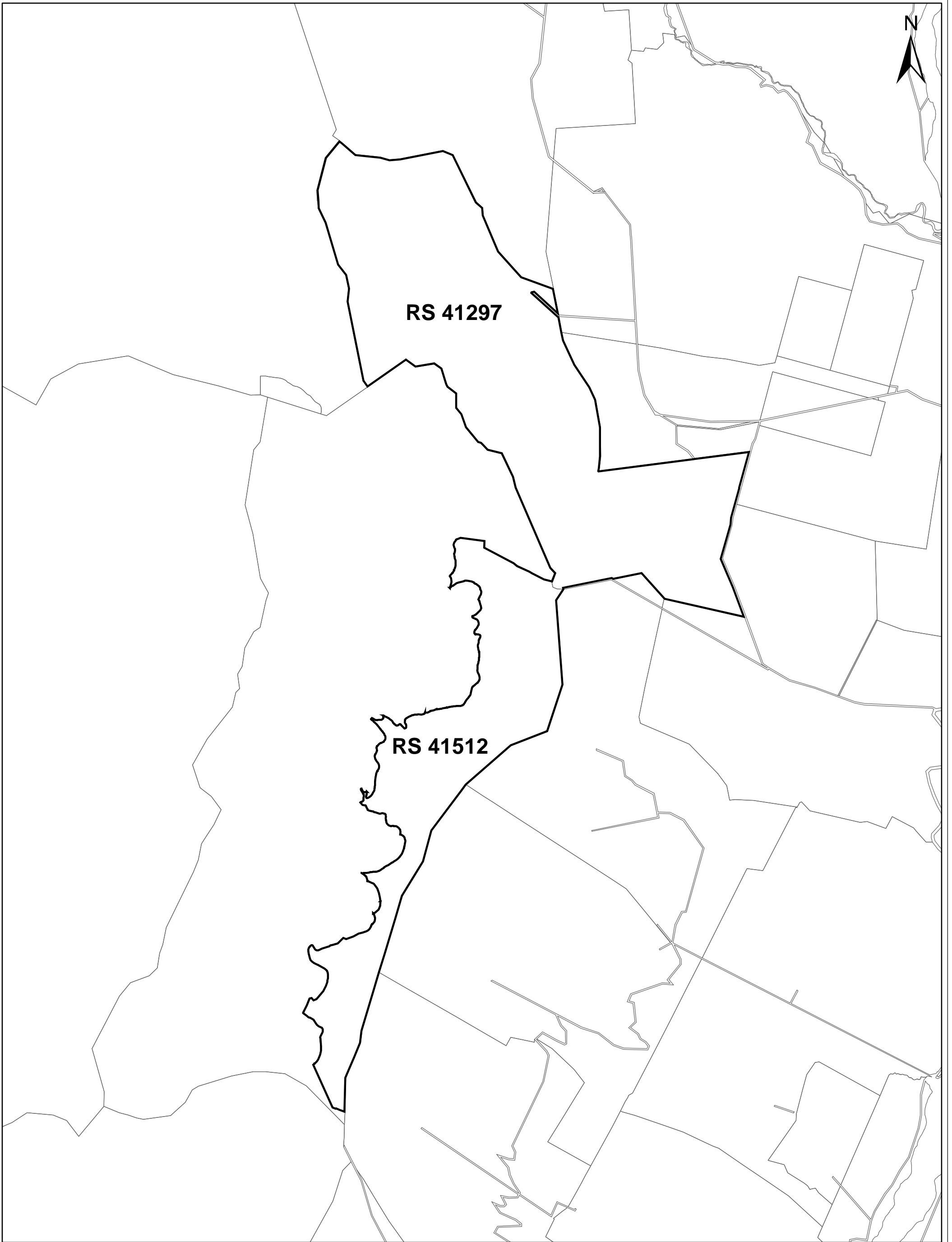

VERSION CONTROL	1	2	3	4	5	6	7	8	9	10
Cadastral Data derived from LINZ data. Crown Copyright Reserved										
	PREPARED BY	SM O'Brien								
	DATE	21/05/2010								

TITLE LAND STATUS PLAN CANTERBURY LAND DISTRICT			
INVERCROY - PASTORAL LEASE			
Lease Registration Reference: CIR CB32A/379			
STATUS		FILE PT 133	
A3 SCALE	PLOT DATE	Sheet No	of No
1:50,000		2	of 2

The boundaries on this plan are for illustrative purposes only