

Crown Pastoral Land Tenure Review

Lease name : ISLAND HILLS

Lease number : PC 034

Land Status Report - Plans

These plans attach to and support the Due Diligence Report.

They are released under the Official Information Act 1982.

December

10

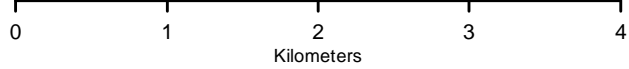
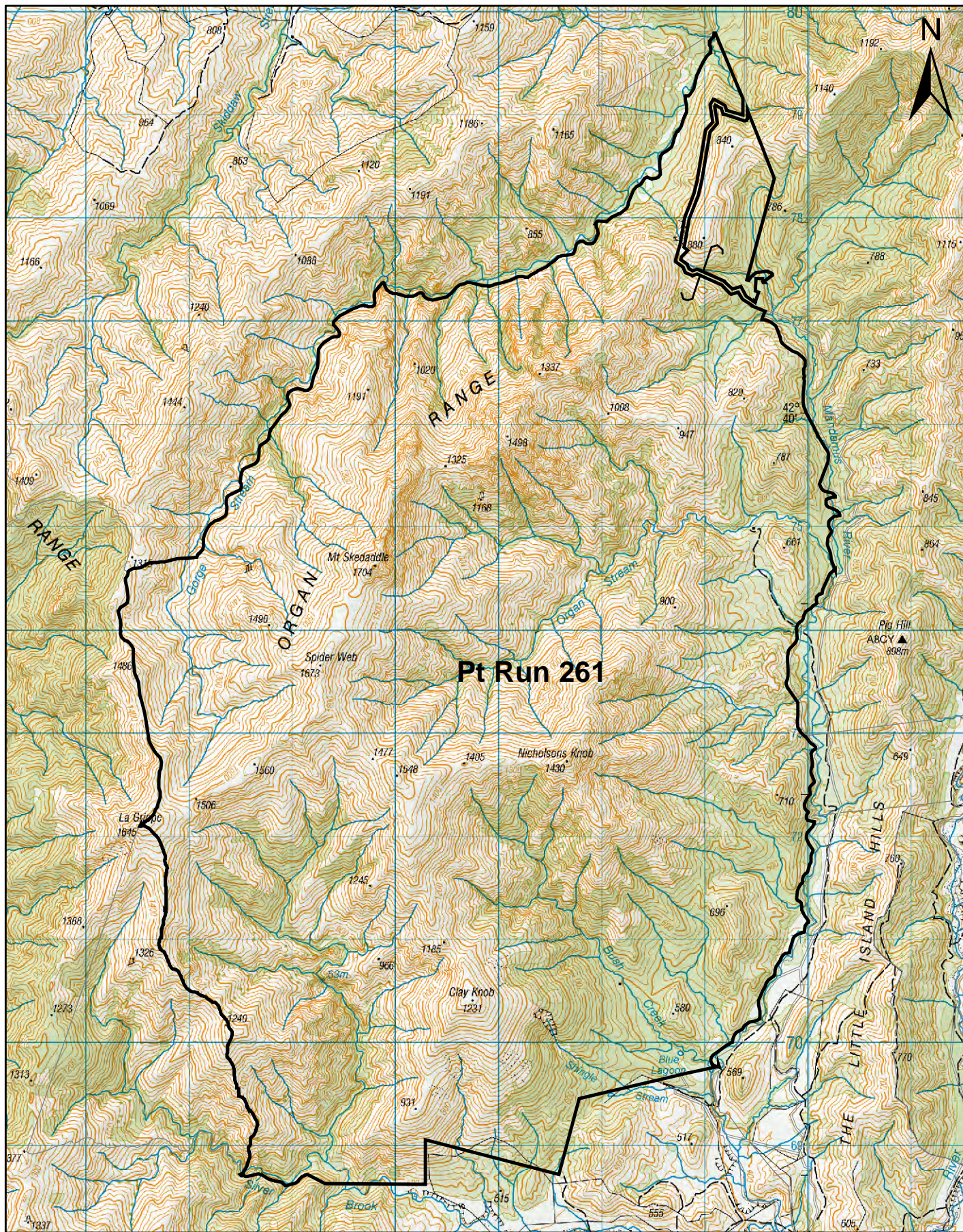

VERSION CONTROL	1	2	3	4	5	6	7	8	9	10
-----------------	---	---	---	---	---	---	---	---	---	----

Sourced from Topographical map Topo50 BU23 and BU24
Crown Copyright Reserved



PREPARED BY **SM O'Brien**
DATE **13/09/2010**

The boundaries of this plan are for illustrative purposes only

TITLE LAND STATUS PLAN
CANTERBURY LAND DISTRICT

ISLAND HILLS - PASTORAL LEASE
Lease Registration Reference: CIR CB529/39

STATUS	FILE	P 34		
A4 SCALE	PLOT DATE	Sheet No	of	No
1:50,000		1		2

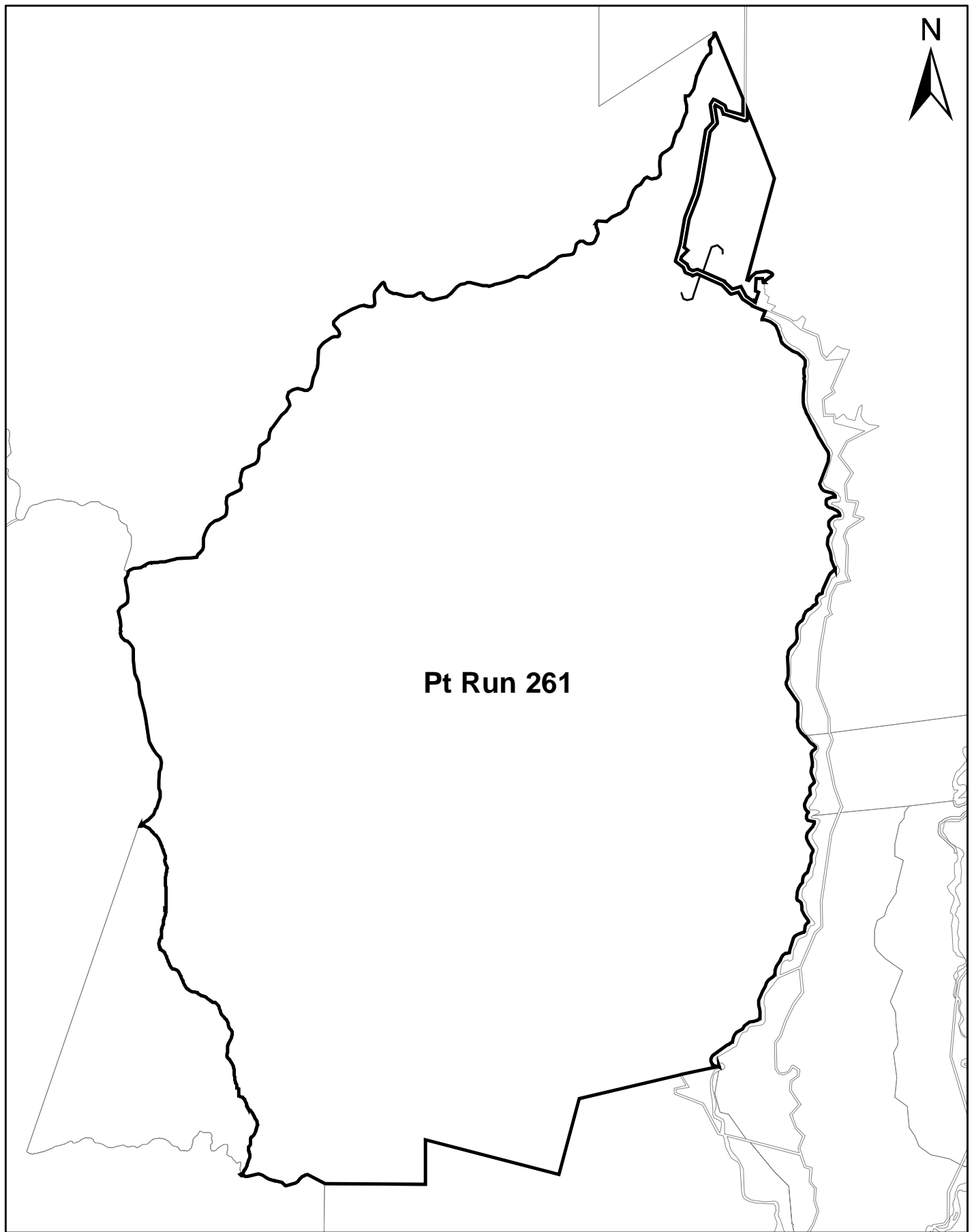

Pt Run 261

0 1 2 3 4
Kilometers

VERSION CONTROL	1	2	3	4	5	6	7	8	9	10
-----------------	---	---	---	---	---	---	---	---	---	----

Cadastral Data derived from LINZ data.
Crown Copyright Reserved



PREPARED BY **SM O'Brien**
DATE **13/09/2010**

The boundaries of this plan are for illustrative purposes only

TITLE LAND STATUS PLAN
CANTERBURY LAND DISTRICT

ISLAND HILLS - PASTORAL LEASE
Lease Registration Reference: CIR CB529/39

STATUS		FILE	P 34	
A4 SCALE	PLOT DATE	Sheet No	of	No
1:50,000		2		2