

Crown Pastoral Land Tenure Review

Lease name : KIRKLISTON

Lease number : PT 119

Preliminary Proposal Designations Plans

The attached plan is a copy of the Designations Plan included in the Preliminary Proposal for the above review.

The report attached is released under the Official Information Act 1982.

January

09

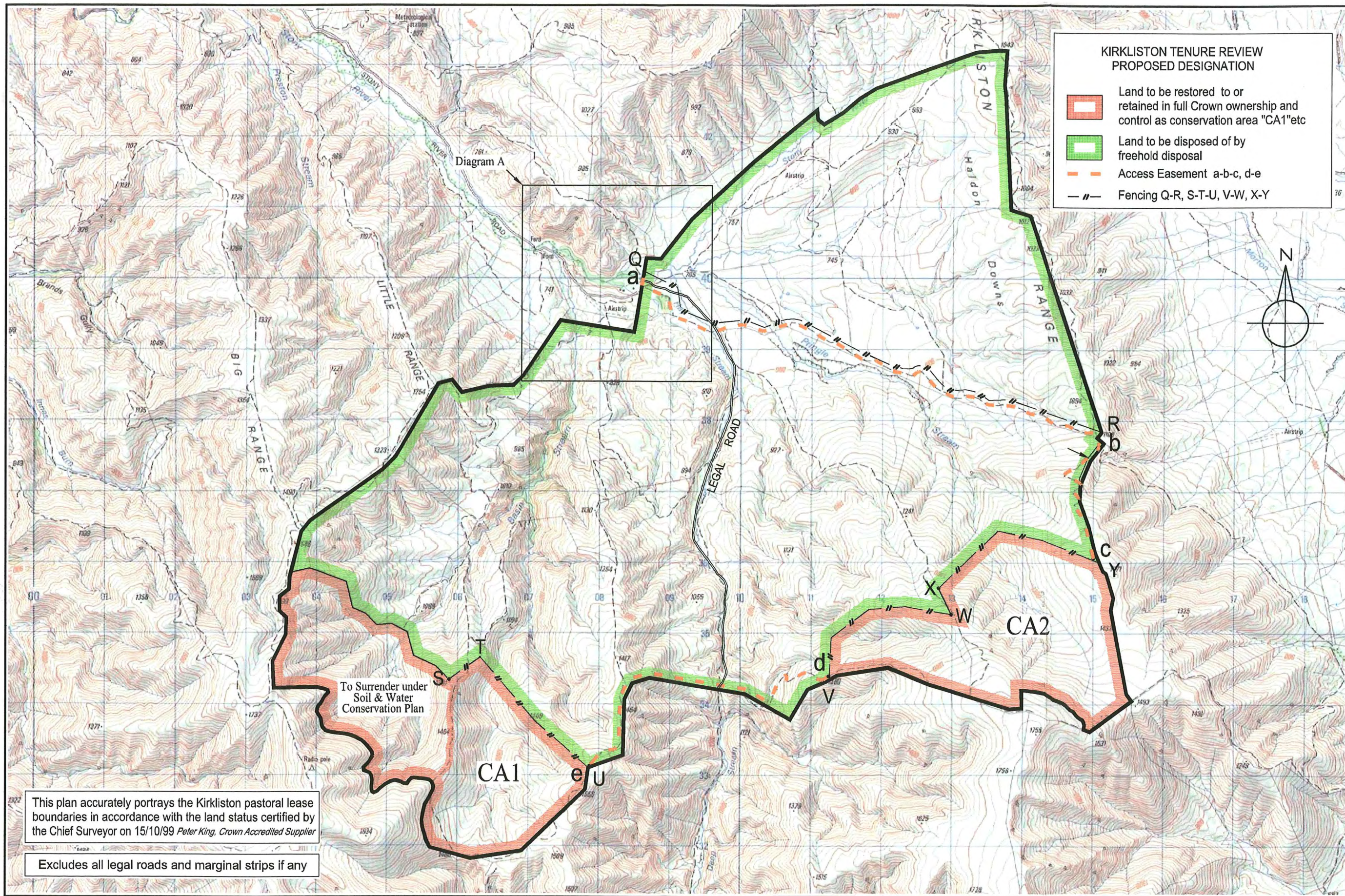

This plan accurately portrays the Kirkliston pastoral lease boundaries in accordance with the land status certified by the Chief Surveyor on 15/10/99 Peter King, Crown Accredited Supplier

Excludes all legal roads and marginal strips if any

To Surrender under Soil & Water Conservation Plan



The boundaries shown on this plan are indicative and are for illustrative and discussion purposes only. Precise boundary positions will be determined by survey during implementation

Land being disposed of as freehold will be subject to Part IV A of the Conservation Act 1987, and Part IV A applies to the entire length of the river or stream within the boundaries of the land to be disposed of

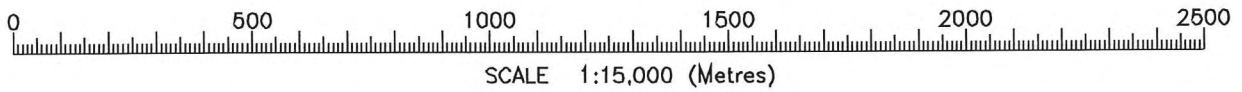
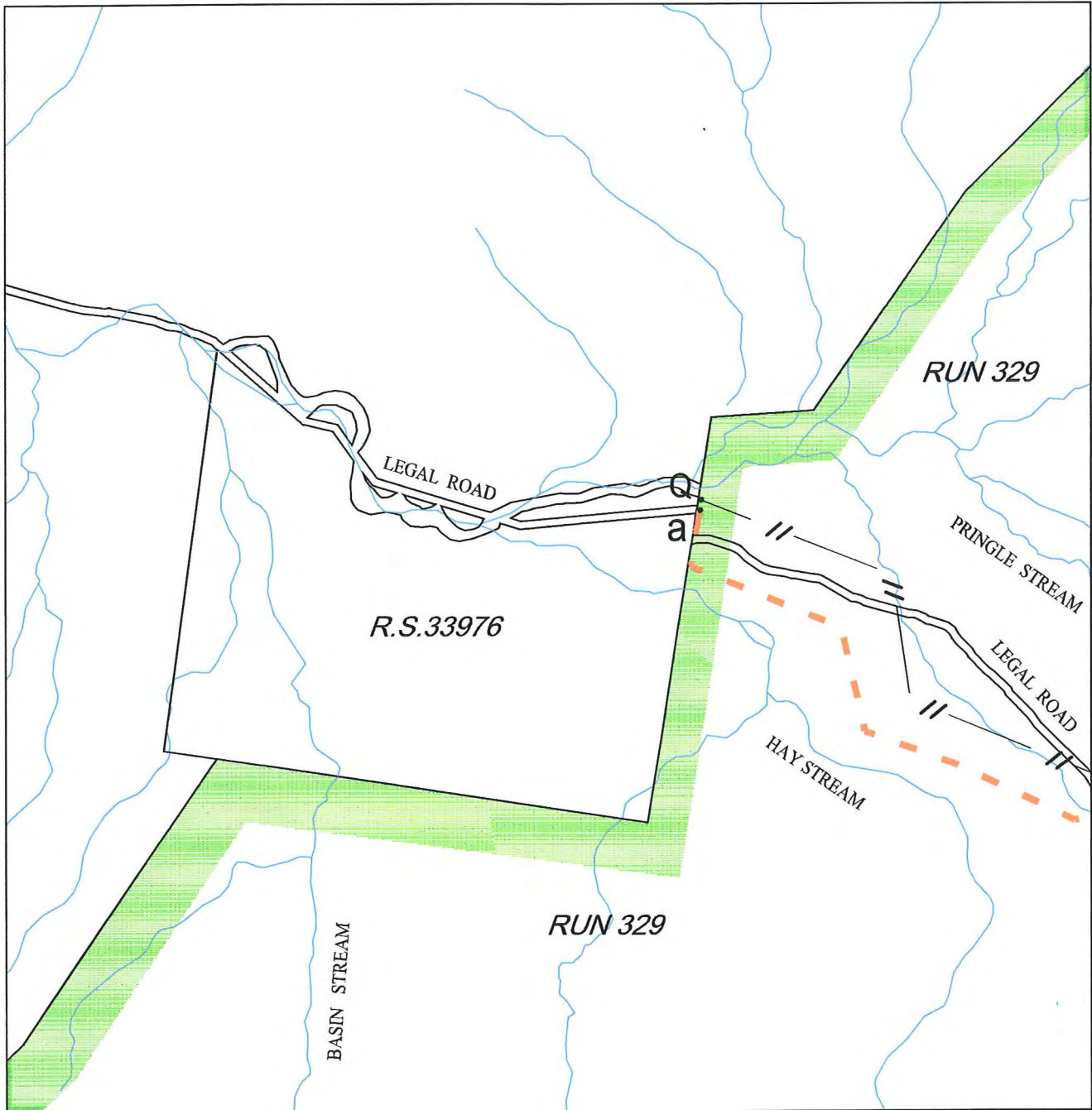

DIAGRAM A

