

Crown Pastoral Land Tenure Review

Lease name : LAKE HAWEA

Lease number : PO 286

Designations Plan

A Designations Plan forms part of the Tenure Review Substantive Proposal. The attached plan is a copy of the Designations Plan included in the Substantive Proposal for the above review. The Substantive Proposal has been accepted by the Leaseholder.

A summary of the Substantive Proposal is available as part of a notice of acceptance document lodged for registration against the Landonline computer register of the leasehold Certificate of Title being
The Notice of Acceptance is a public document searchable at a LINZ processing centre or by licenced remote access to Landonline.

August

09

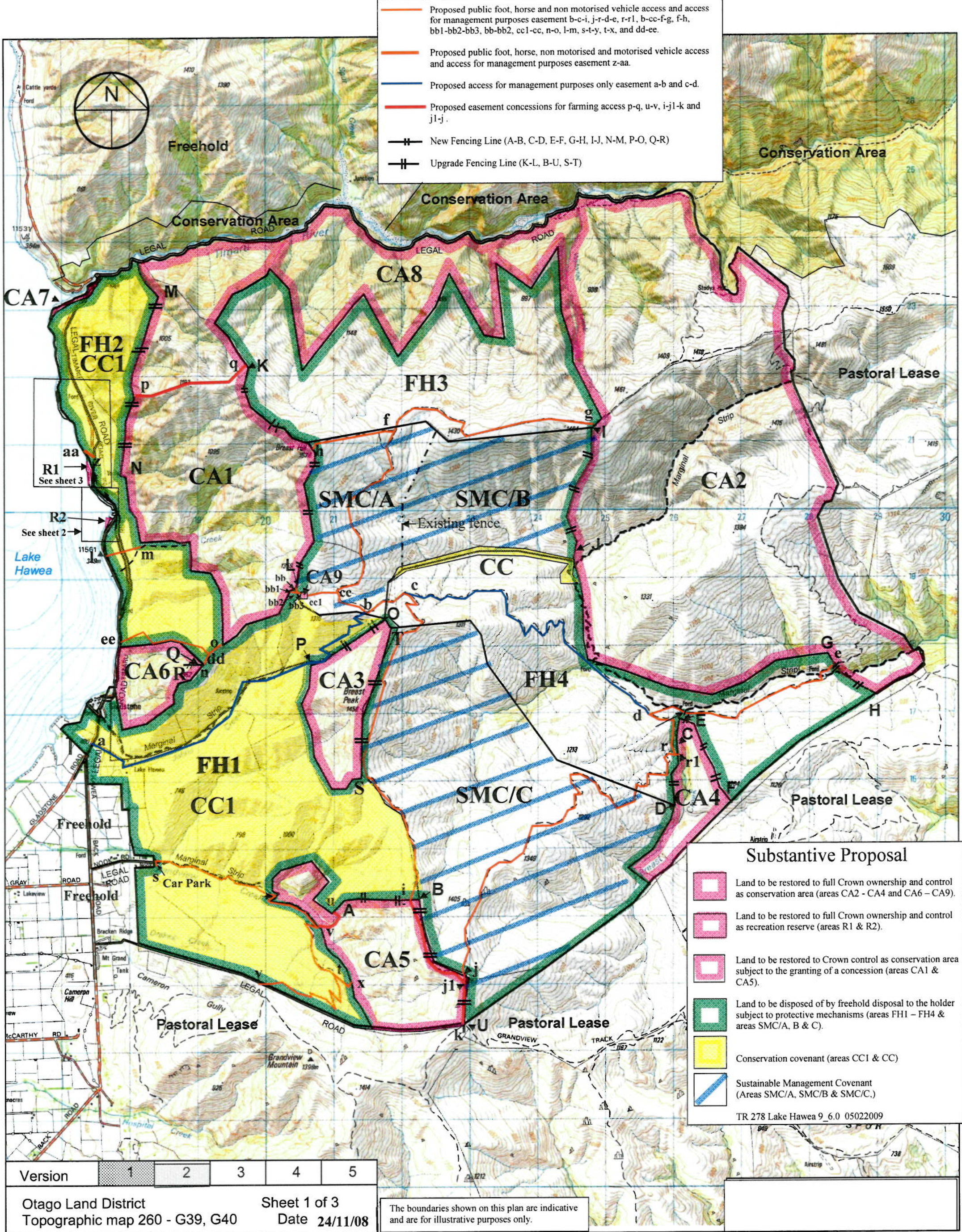

Lake Hawea

Scale 1:50000

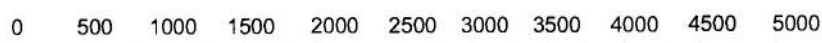

This plan accurately portrays the Lake Hawea pastoral lease boundaries in accordance with the certified land status check of 24/11/2008
Murray Bradley, Crown accredited supplier.

Substantive Proposal



Land to be restored to full Crown ownership and control as recreation reserve (shown R1 & R2).



Land to be disposed of by freehold disposal to the holder subject to protective easements and covenant shown on sheet 1 of 3.

TR278 Lake Hawea 9_6 05022009



R1

Sec 3
SO 380250
(added to lease
02/05/2007)

Pt Sec 1, Blk XV
Lower Hawea SD

(Not required for Government
work - C.L. Gaz 1964 p 96
GN 268447)

Pt Run 236
(C.L. - surrender 250549)

Pt Run 236
OT 2A/1254

Sec 3
SO 24092
OT 15C/494
(private freehold)

Sec 2
SO 24092
OT 15C/493
(private freehold)

Sec 1
SO 24526
(subject to Lake Hawea
operating easement)

Sec 1
SO 24092
OT 15C/492
(private freehold)

Pt Sec 1
Blk XV
Lower
Hawea SD

(Not required for Government
work - C.L. Gaz 1964 p 96
GN 268447)



Pt Run 236
(C.L. - surrender 250549)

R2

boundary of
document 250549

Sec 4
SO 380250
(added to lease
02/05/2007)

Substantive Proposal

-  Land to be restored to full Crown ownership and control as recreation reserve (shown R1).
-  Land to be disposed of by freehold disposal to the holder subject to easements and covenant shown on sheet 1 of 3.
-  Proposed public foot, horse, non motorised and motorised vehicle access and access for management purposes easement z-aa.

TR278 Lake Hawea 9_6 05022009

