

Crown Pastoral Land Tenure Review

Lease name : LAKE HAWEA

Lease number : PO 286

Preliminary Proposal Designations Plan

The attached plan is a copy of the Designations Plan included in the Preliminary Proposal for the above review.

The report attached is released under the Official Information Act 1982.

July

05

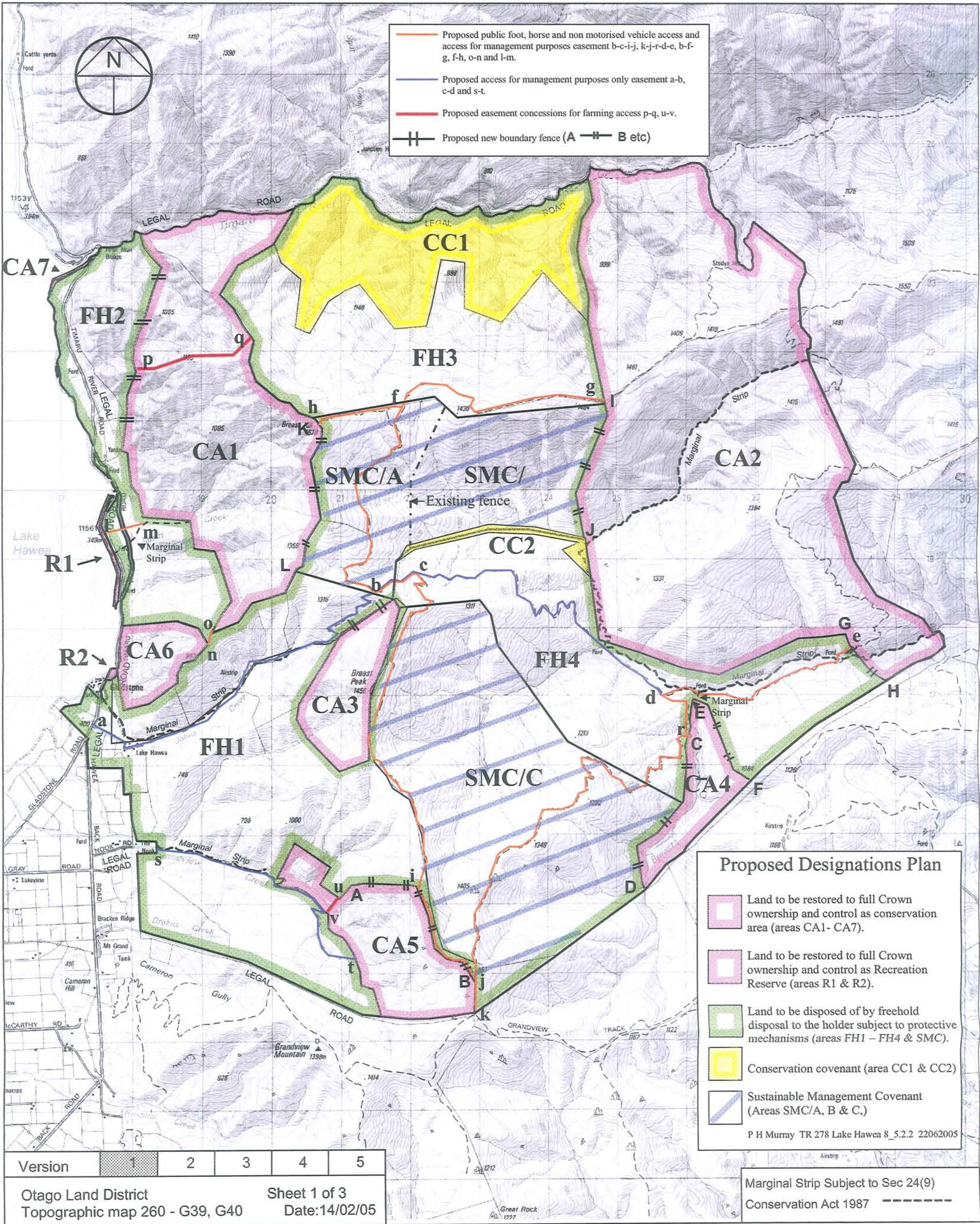

Lake Hawea

Scale 1:50000



ANDERSEN & ASSOCIATES
CONSULTING SURVEYORS

PO Box 13-343
Christchurch
Ph: 03 379 9901

This plan accurately portrays the Lake Hawea pastoral lease boundaries in accordance with the land status certified by the Chief Surveyor on 28/04/02
Murray Bradley, Crown Accredited Supplier

DTZ New Zealand
International Property Advisers