

Crown Pastoral Land Tenure Review

Lease name : LOCH LINNHE

Lease number : PO 230

Due Diligence Report - Plans

These plans attach to and support the Due Diligence Report.

They are released under the Official Information Act 1982.

July

07

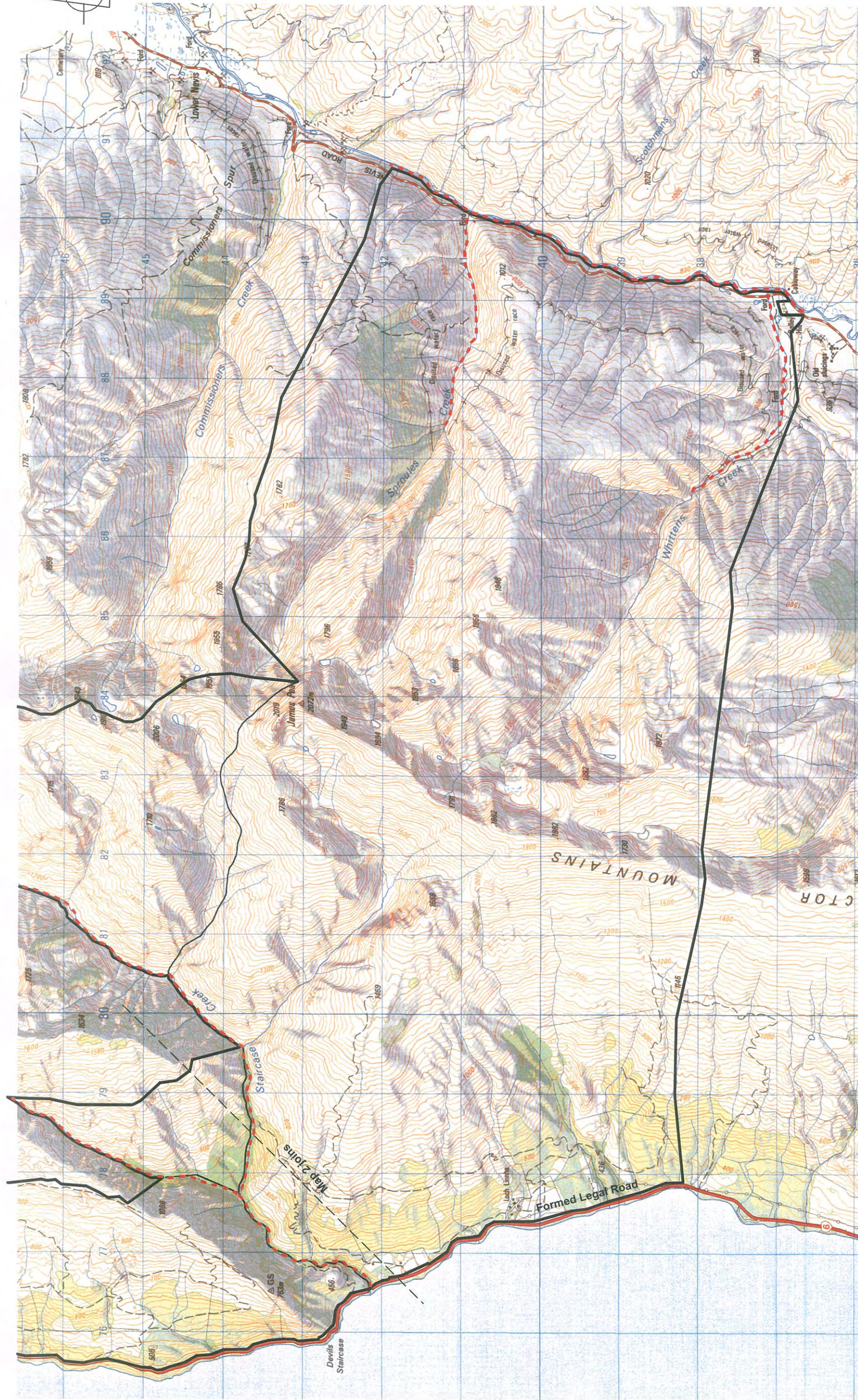
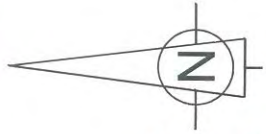

— Pastoral Lease Boundary

— Marginal Strip Subject to Sec 24 (9)
 Conservation Act 1987

Graphics by :
 TL Survey services Ltd DUNEDIN
 Certified a true copy of the
 original status check plan.

Loch Linnhe

Scale 1 : 50000

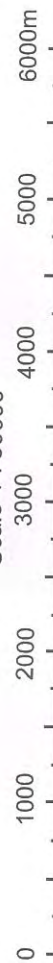

Version	1	2	3	4	5
Otago Land District	NZMS 260 F.42				
Sheet 2 of 2	Date : 09/03/2007				