

Crown Pastoral Land Tenure Review

Lease name : MANUKA POINT

Lease number : PC 053

Due Diligence Report - Plans

These plans attach to and support the Due Diligence Report.

They are released under the Official Information Act 1982.

February

06

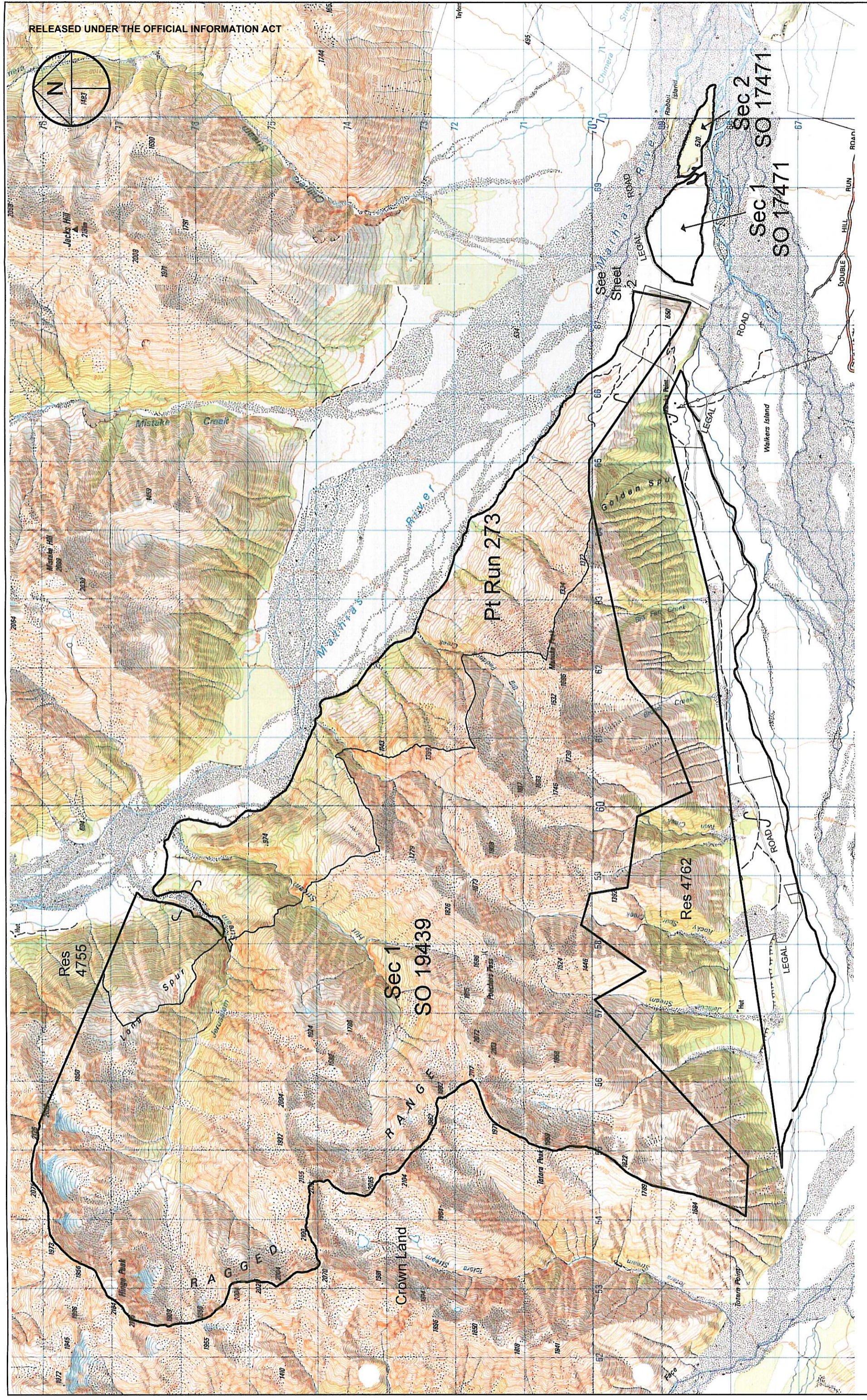

Version	1	2	3	4	5
Canterbury Land District					
Topographic map 260 - J34/35, K35 Date:22/03/02					

Manuka Point

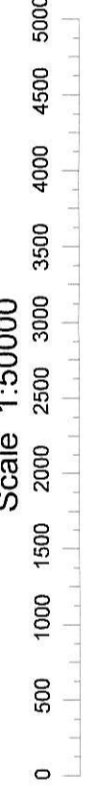

Marginal Strip Subject to Sec 24(9)
Conservation Act 1987 -----

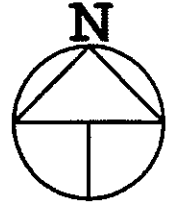

Mathias River

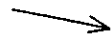

Pt Run 273
Manuka Point

Crown Land
SO 11026
(See Report 3
of 4)

Legal Road

Sec 1
SO 17471
Manuka Point

RS 27821
8.0937 ha
SO 4104
(See Report 4
of 4)

Rakaia River



Legal Road

Marginal Strip Subject to Sec 24(9)
Conservation Act 1987 - - - - -

Version	1	2	3	4	5
Canterbury Land District			Sheet 2 of 2		
Topographic Map 260 - J34/35, K35 Date 22/03/02					

Manuka Point

Scale 1:7500



PO Box 13-343
Christchurch
Ph. 03 379 9901

