

## **Crown Pastoral Land Tenure Review**

**Lease name : MARYBURN**

**Lease number : PT 041**

### **Ecological Sustainability Advice from SCION - Plan**

As part of the process of Tenure Review, advice is sought on a case by case basis on how to promote the Management of the reviewable land in a way that is ecologically sustainable. This report is the result of outdoor survey and inspection. It is a key piece of information for the development of a preliminary consultation document

Note: Plans which form part of the Ecological Sustainability advice from SCION are published separately.

These documents are all released under the Official information Act 1982.

**July 09**

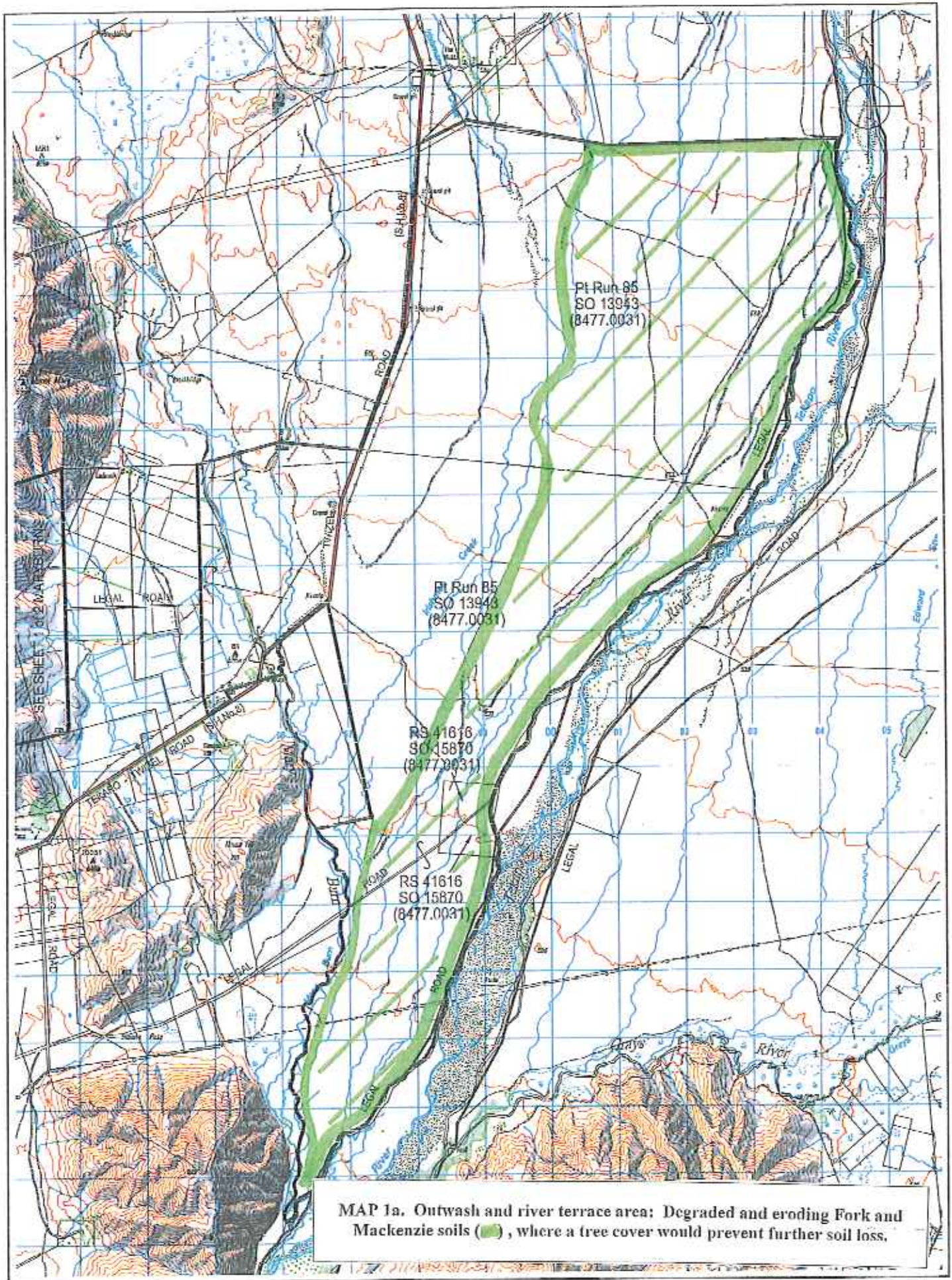

**MAP 1a. Outwash and river terrace area; Degraded and eroding Fork and Mackenzie soils (■), where a tree cover would prevent further soil loss.**



**MARYBURN (Pts Run 85, Pt Run 85A & RS 41616 & 41617)**

Excludes all legal roads and marginal strips if any

Version	1	2	3	4	5
Canterbury Land District	Sheet 2 of 2				
Topographic Map 280 - H38 & I38	Date: June 2005				

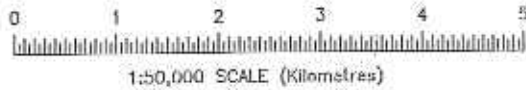

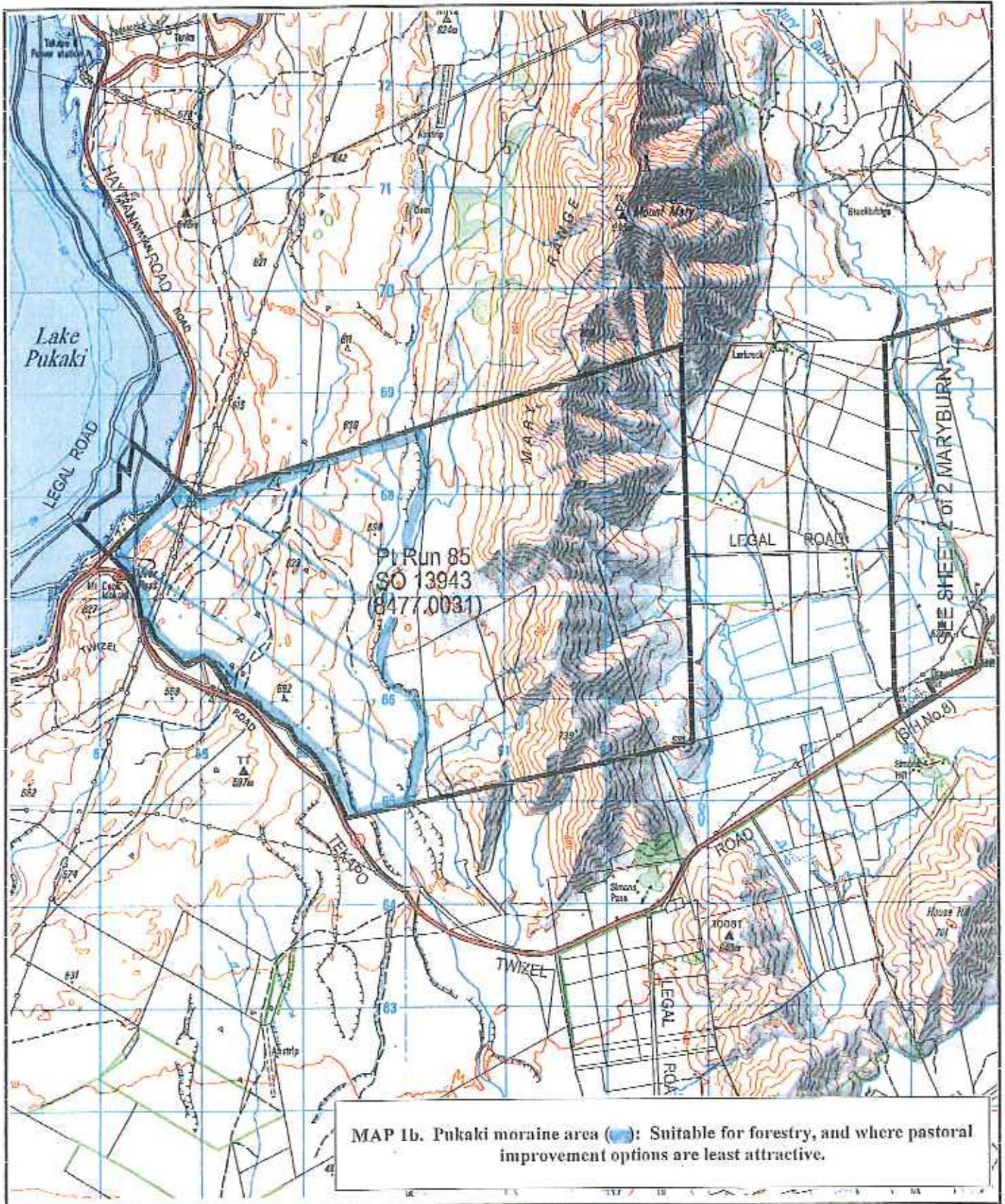

**MARYBURN** (Pts Run 85, Pt Run 85A & RS 41616 & 41617)

**GF**  
GLASSON POTTS FOWLER



1:50,000 SCALE (Kilometres)

**QV**  
Quotable Value Limited

Excludes all legal roads and marginal strips if any

Version	1	2	3	4	5
Canterbury Land District	Sheet 1 of 2				
Topographic Map 260 - H3B & I 3B	Date: June 2005				

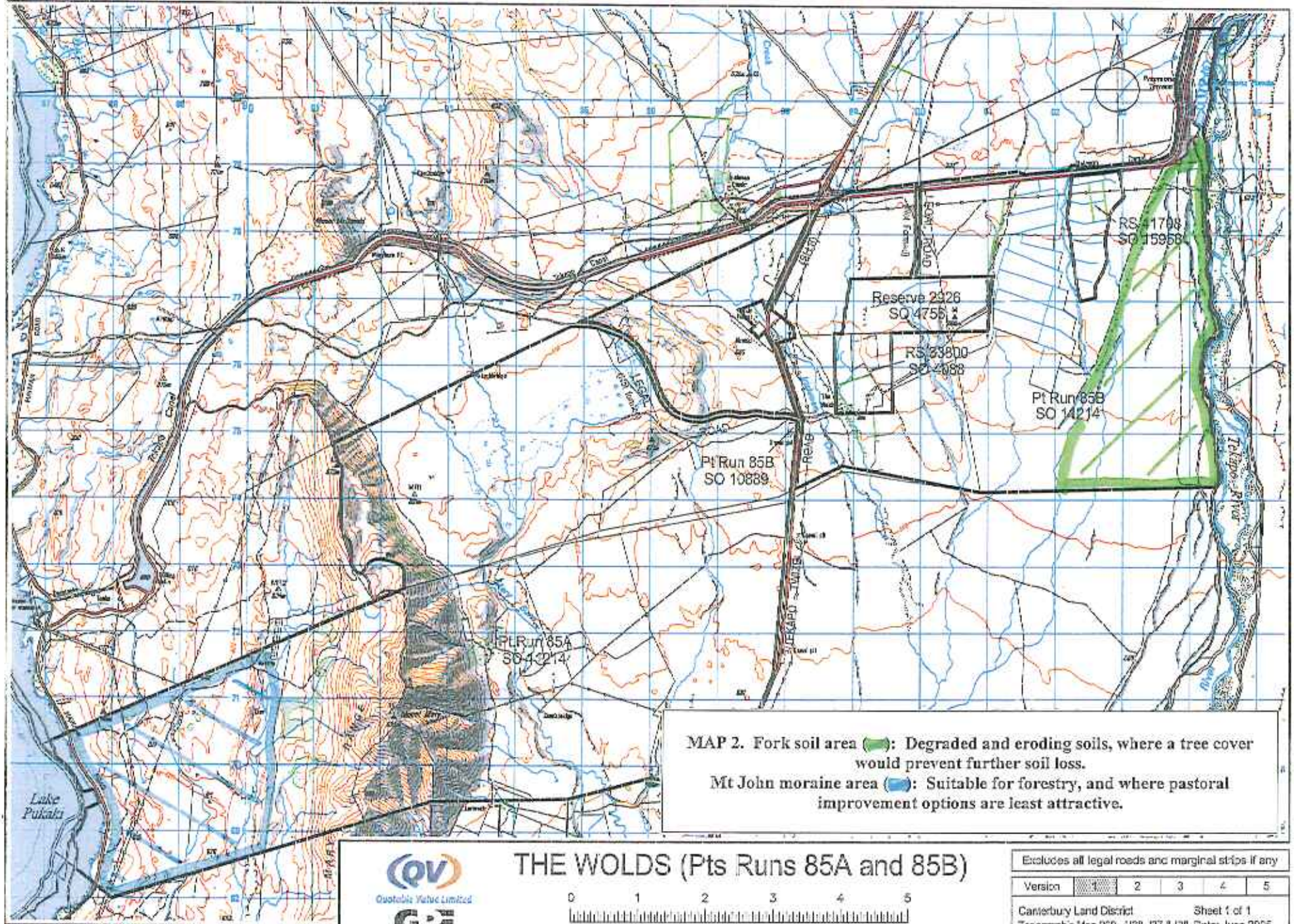

MAP 2. Fork soil area (green): Degraded and eroding soils, where a tree cover would prevent further soil loss.  
 Mt John moraine area (blue): Suitable for forestry, and where pastoral improvement options are least attractive.



THE WOLDS (Pts Runs 85A and 85B)

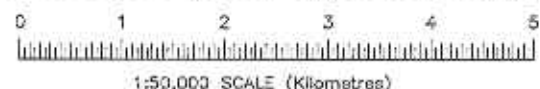

Excludes all legal roads and marginal strips if any

Version	1	2	3	4	5
---------	---	---	---	---	---

Canterbury Land District Sheet 1 of 1  
 Topographic Map 250 - H38, I37 & I38 Date: June 2005

# Irishman Creek Topo / Cadastral

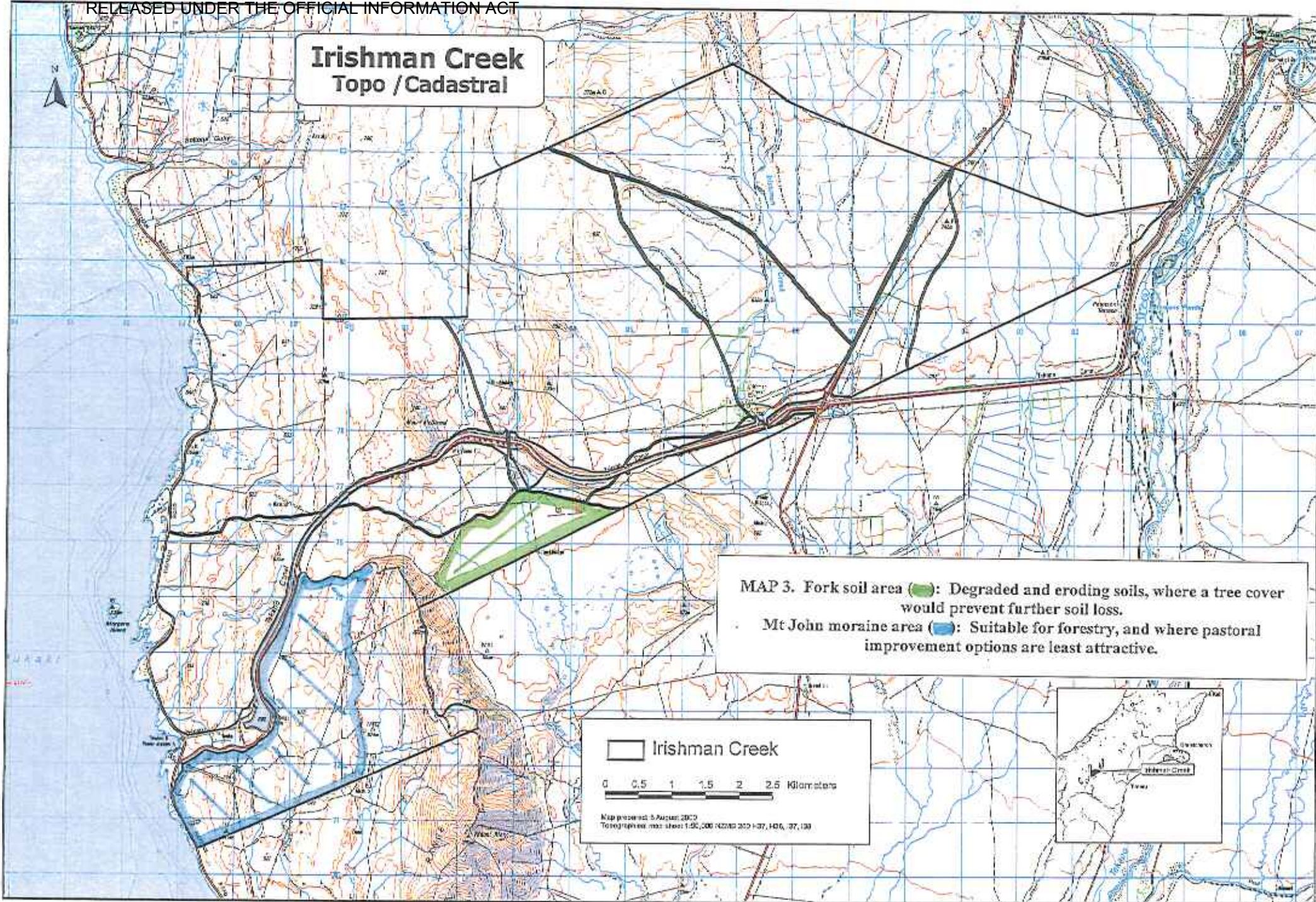

**MAP 3.** Fork soil area (■): Degraded and eroding soils, where a tree cover would prevent further soil loss.  
Mt John moraine area (■): Suitable for forestry, and where pastoral improvement options are least attractive.

□ Irishman Creek

0 0.5 1 1.5 2 2.5 Kilometers

Map prepared: 5 August 2003  
Topographic map sheet: 1:50,000 NZMS 262 147, 146, 37, 138



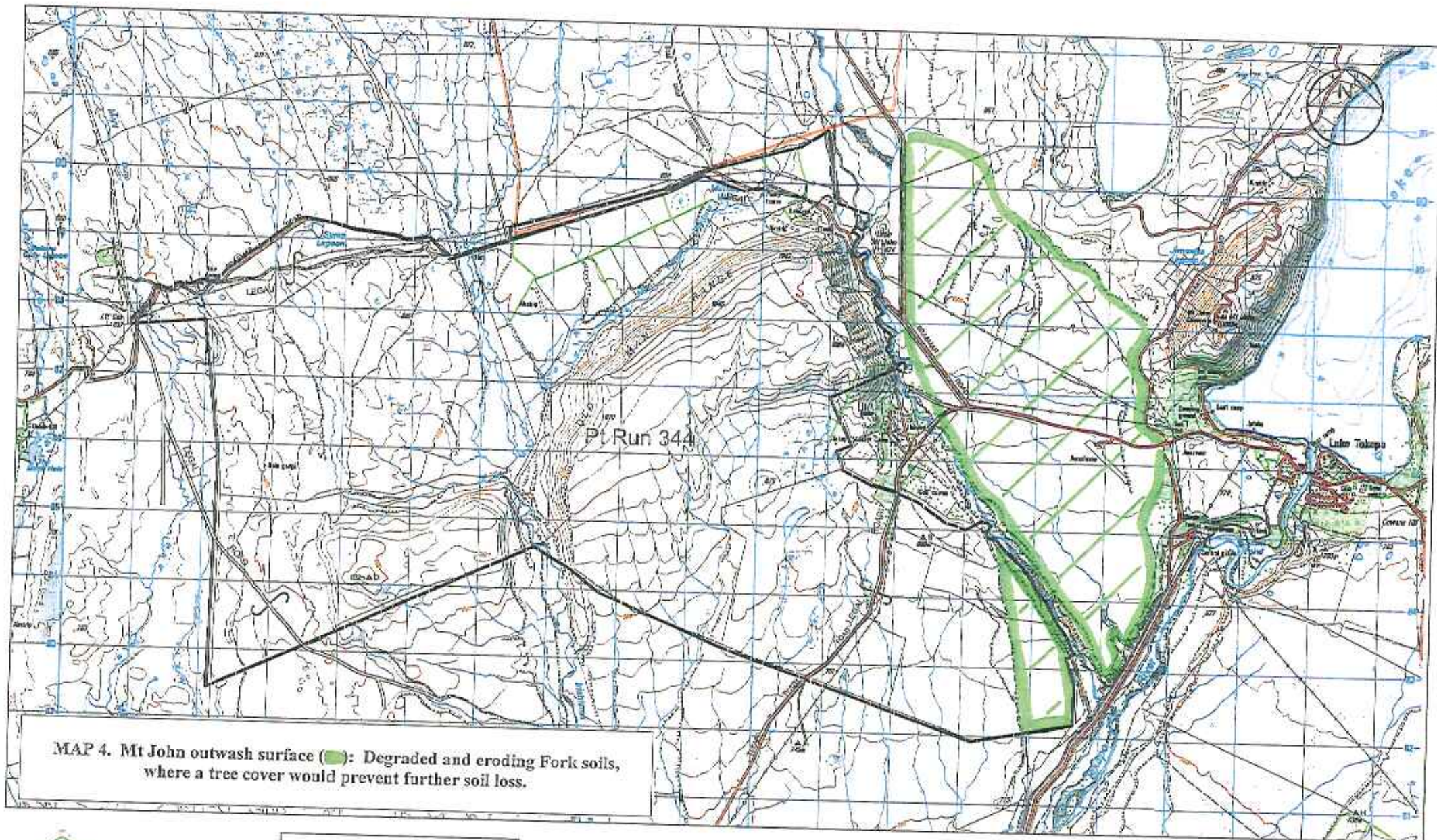

**MAP 4. Mt John outwash surface (■): Degraded and eroding Fork soils, where a tree cover would prevent further soil loss.**

**ANDERSEN & ASSOCIATES**  
CONSULTING ENGINEERS  
PO Box 13-043  
Christchurch  
PH: 03 373 8881

Certified a true copy of the original status check plan.

Marginal Strip Subject to Sec 24(9)  
Conservation Act 1987 -----

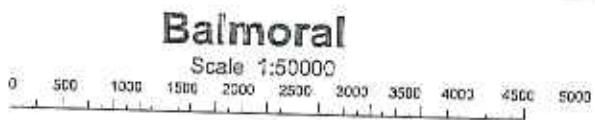

Version	1	2	3	4	5
Canterbury Land District					Sheet 1 of 1
Topographic map 260 - 137					Date: 24/06/05

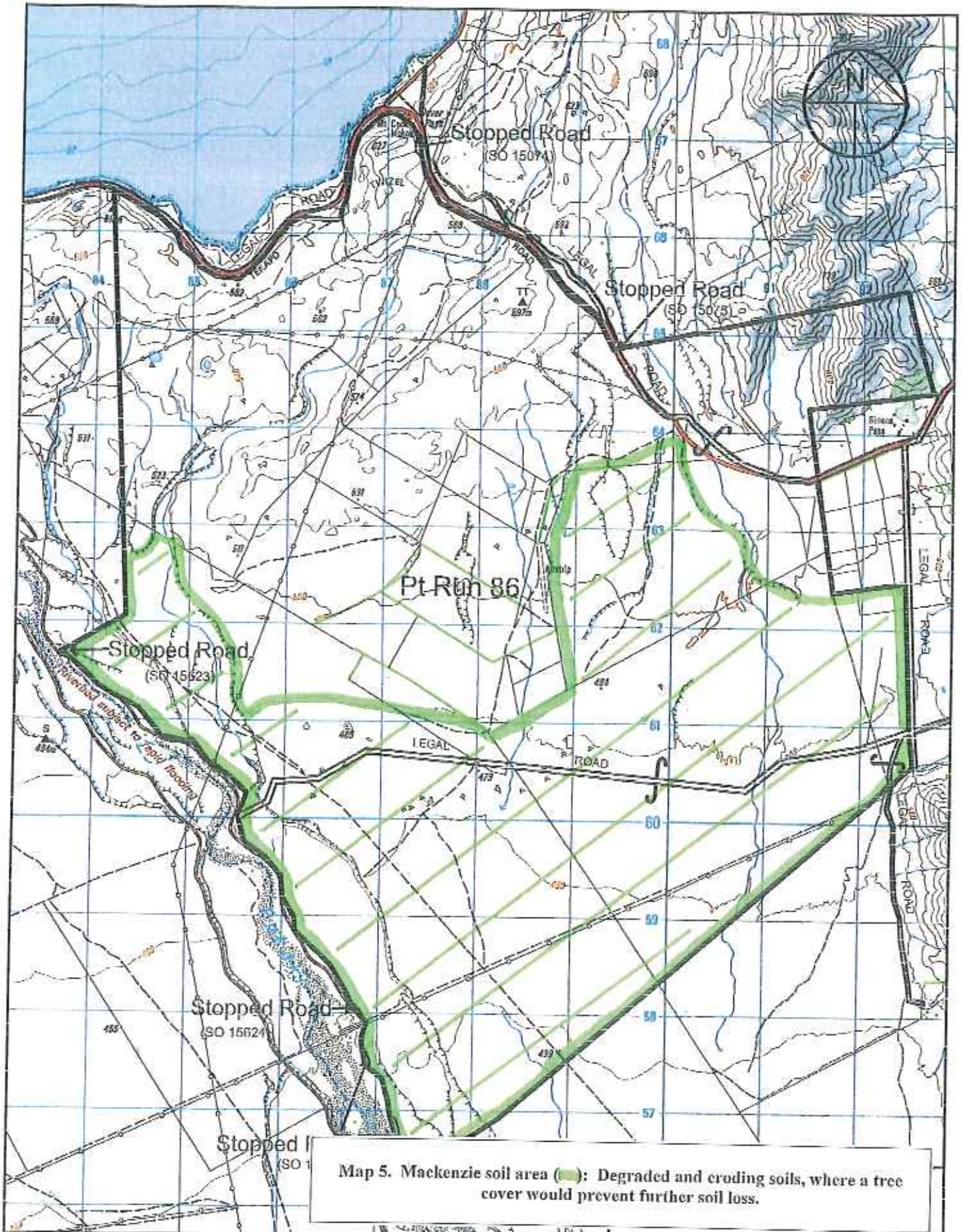

# Simons Pass

Scale 1:50000

Version	1	2	3	4	5
Canterbury Land District					Sheet 1 of 1
Topographic Map 260 - H38, I38					Date 26/01/07

