

Crown Pastoral Land Tenure Review

Lease name : MARYBURN

Lease number : PT 041

Substantive Proposal Designations Plans

A Designations Plan forms part of the Tenure Review Substantive Proposal. The attached plan is a copy of the Designations Plan included in the Substantive Proposal for the above review. The Substantive Proposal has been accepted by the Leaseholder.

A summary of the Substantive Proposal is available as part of a notice of acceptance document lodged for registration against the Landonline computer register of the leasehold Certificate of Title being **CB 529/45**. The Notice of Acceptance is a public document searchable by licensed remote access to Landonline.

The report attached is released under the Official Information Act 1982.

Sep

14

The boundaries shown on this plan are indicative and are for illustrative and discussion purposes only. Precise boundary positions will be determined by survey during implementation.

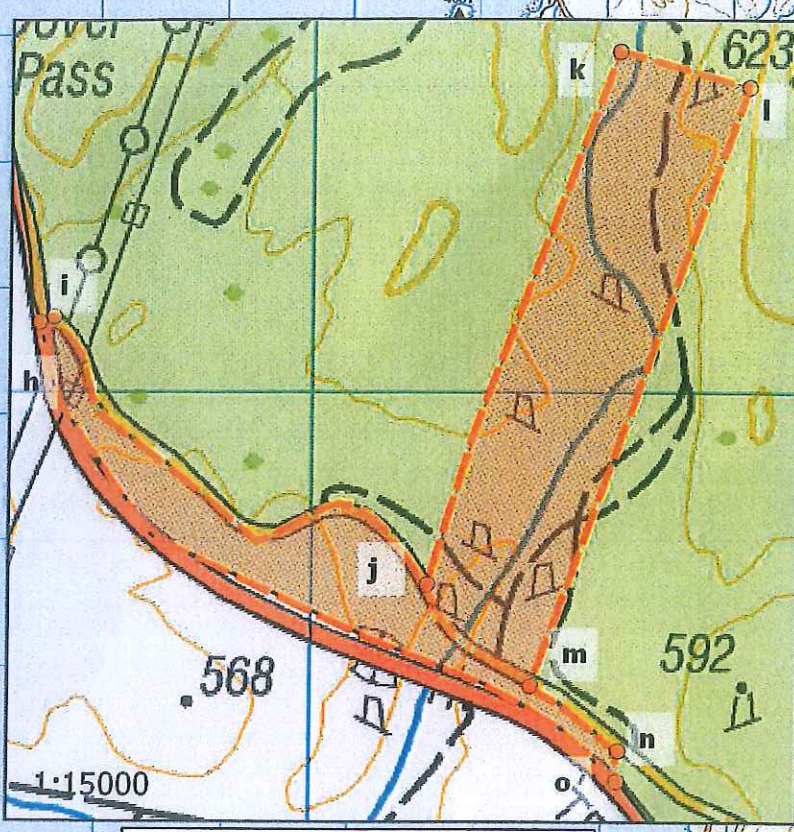

Enlargement of easement in gross

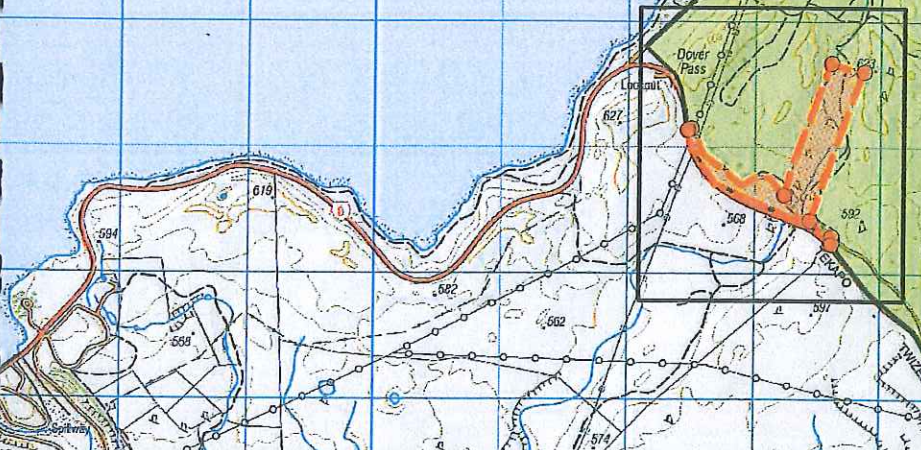

Enlargement of CC1



1:15000

TR 127 Maryburn (12688/Pt 041) Tenure Review Designations

- Designations**
- Land to be restored to Crown control subject to easement concession: CA1
 - Land to be disposed of as freehold subject to sustainable management covenant: SMC
 - Land to be disposed of as freehold to holder subject to conservation covenant: CC1
 - Land to be disposed of as freehold to holder
- Easements**
- Easement concession for right of way for farm management purposes: a-b
 - Easement concession for pipeline for farm management purposes: a-b-c-d
 - Easement in gross for conservation management and public access: h-i-j-k-l-m-n-o
- Fencing**
- New fencing: V-W-X1-X,P-Q, T-U
 - Upgraded fencing: Y-Z-Z1
 - Existing fence to be removed: V1-W