

Crown Pastoral Land Tenure Review

Lease name : MATAURA VALLEY

Lease number : PS 090

Designations Plan





A Designations Plan forms part of the Tenure Review Substantive Proposal. The attached plan is a copy of the Designations Plan included in the Substantive Proposal for the above review. The Substantive Proposal has been accepted by the Leaseholder.



A summary of the Substantive Proposal is available as part of a notice of acceptance document lodged for registration against the Landonline computer register of the leasehold Certificate of Title being SL 6C/373 & SL 111.99. The Notice of Acceptance is a public document searchable at a LINZ processing centre or by licenced remote access to Landonline.

March

05

MATAURA VALLEY TENURE REVIEW PROPOSED DESIGNATIONS

-  Pastoral lease land to be restored to full Crown ownership and control, as conservation area CA1
-  Pastoral lease land to be restored to or retained in full Crown control as conservation area CA2
-  Pastoral lease land to be disposed of by freehold disposal to CJ,DF & OR Parker.
-  Marginal Strips (Sec24(1) Conservation Act (1987) that are expected to come into effect upon freehold disposal.

-  **Easement**
Minister of Conservation management purposes easement in gross a-b,c-d,e-f-g-h,g-i,j-f-k,l-m, m-n,m-o.
-  Water Supply Easement Concession t-u
-  **New fences:** Marked in capital letters A-B, C-D, E-F,G-H,H-I,J-K
- New Cyclone Gates** A,B,D,G,H,J,K,p,q,r,s

The boundaries shown on this plan are indicative and are for illustrative and discussion purposes only. No guarantee of accuracy can be given until the survey data supporting the boundary positions is researched thoroughly when the survey prescription is prepared.

Land being disposed of as freehold will be subject to Part 4A of the Conservation Act 1987, specifically including land adjoining the stream in Futtah Gully marked in Yellow. Part 4A applies to the entire length of rivers or streams within the boundaries, or adjoining the land to be disposed of.

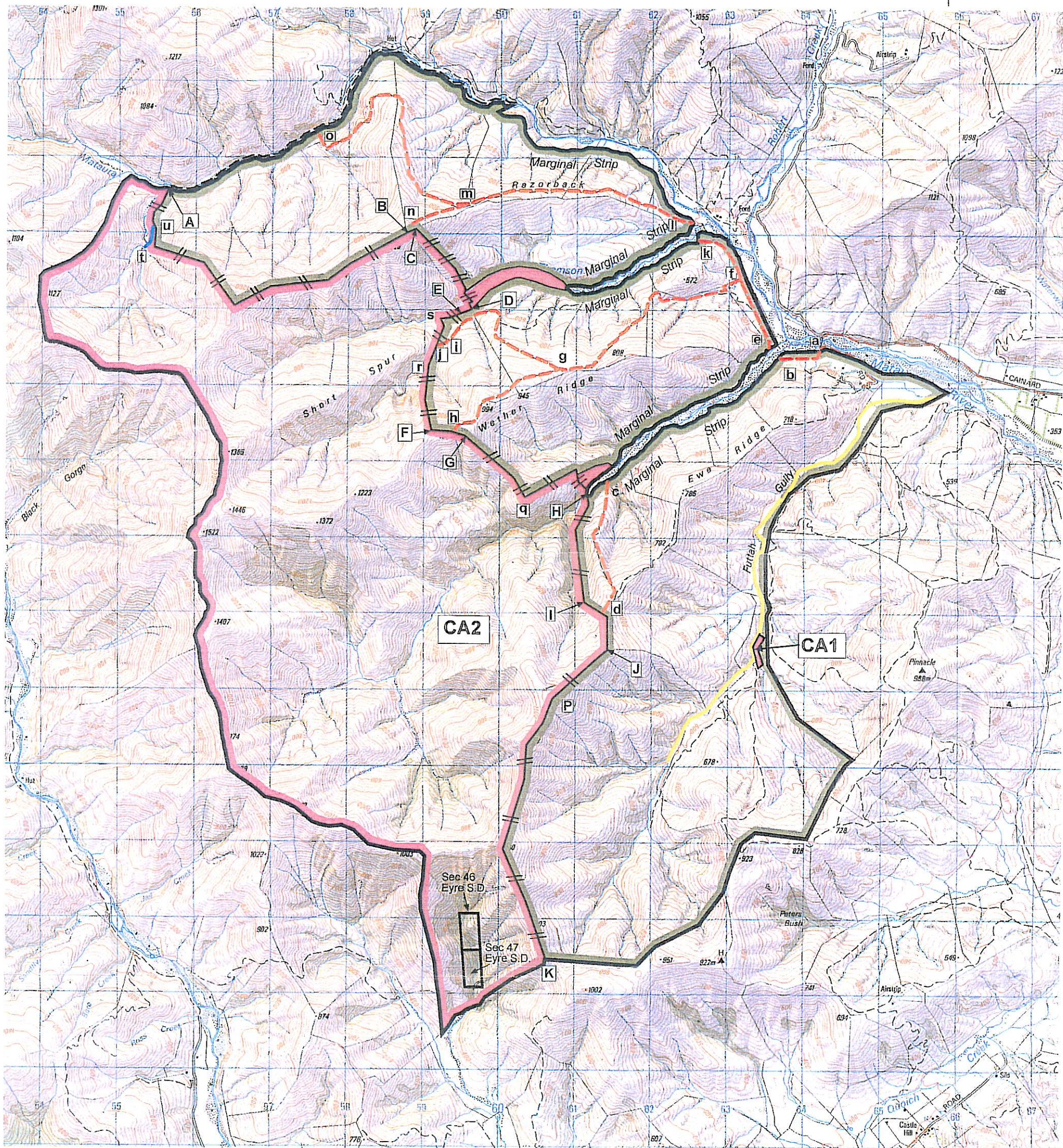
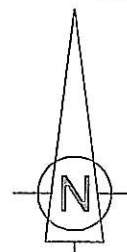

Marginal Strip Subject to Sec 24(9)
Conservation Act 1987 ————

Matura Valley

Scale 1 : 50000

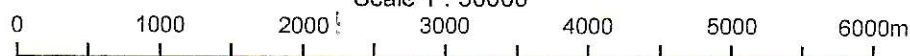

Version	1	2	3	4	5
Southland Land District					
NZMS 260 E.43					

Sheet 1 of 1
Date 29/06/2004