

Crown Pastoral Land Tenure Review

Lease name : MIDDLE HILL STATION

Lease number : PM 022

Land Status Report - Plan

These plans attach to and support the Due Diligence Report.

They are released under the Official Information Act 1982.

June

10

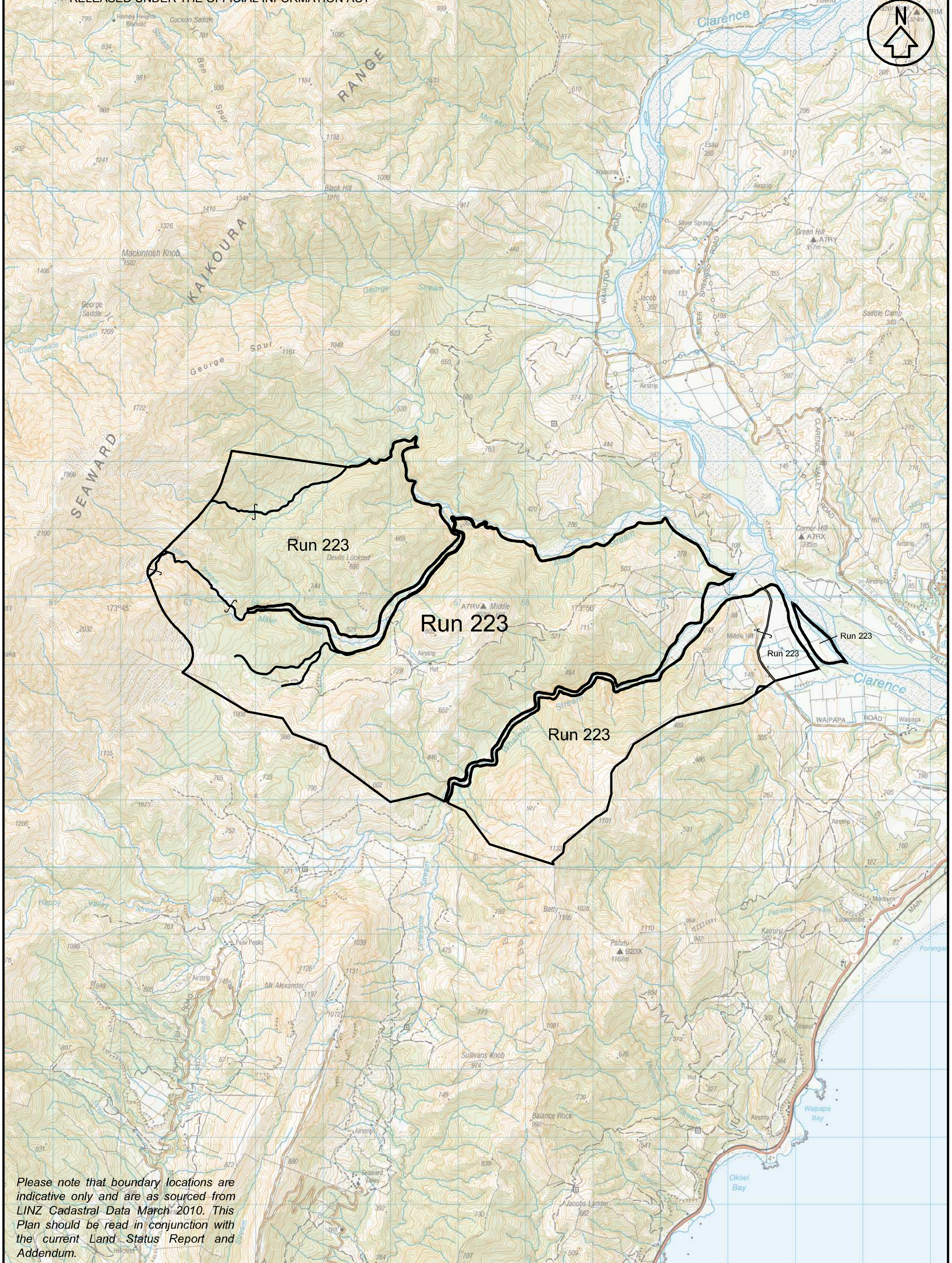

Please note that boundary locations are indicative only and are as sourced from LINZ Cadastral Data March 2010. This Plan should be read in conjunction with the current Land Status Report and Addendum.

btw south
 . surveyors
 . planners
 . engineers
 . land & g+s services

Unit 7, Cromtrade, 2 McNully Road
 P.O. Box 302, CROMWELL 9342
 Ph (03) 445 9005 Fax (03) 445 0194
 Web www.btwsouth.co.nz

GENERAL NOTES

- Coordinates in terms of:
 NZTM, Geodetic Datum 2000
- Sources: LINZ Topo50 Map Series
 LINZ Cadastral Data 2010

NO	1	2	3	4	5
DATE	05/03/2010	18/05/2010			
DRAWN	MP	MB			
APPR	KS	KS			

LINZ Lease file Ref: PM 022

Run Name: **Middlehill**

Lease Registration Reference: MB62/19

Land District: Marlborough

TITLE: **MIDDLEHILL**

1 0 km 1 2 SCALE 1:50000 ORIGINAL SIZE **A3**

DRAWING No: **S10024.LO.6.B**

SHEET **1** OF **1**