

Crown Pastoral Land Tenure Review

Lease name : MIDDLEHURST

Lease number : PM 031

Land Status Report - Plans

These plans attach to and support the Due Diligence Report.

They are released under the Official Information Act 1982.

December 09

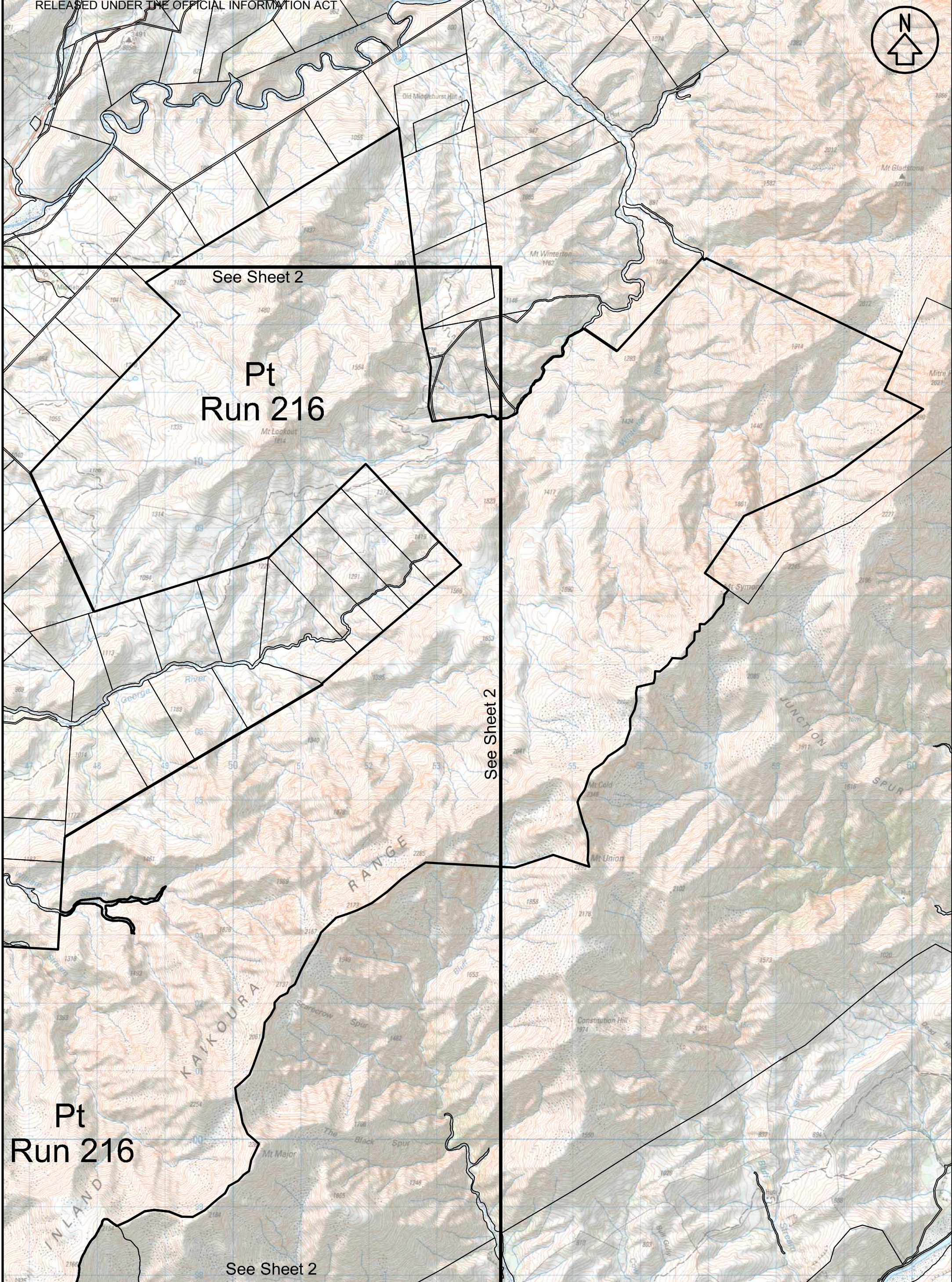

See Sheet 2

Pt Run 216

See Sheet 2

See Sheet 2



Unit 7, Cromtrade, 2 McHully Road
P.O. Box 302, CROMWELL 3342
Ph (03) 445 0782 Fax (03) 445 0194
Web www.btw.co.nz

GENERAL NOTES
1. Coordinates in terms of:
New Zealand Map Grid, Geodetic Datum 1949.
2. Sources: LINZ Topographic NZMS 260
LINZ Cadastral Data 2009

NO	1	2	3	4	5
DATE	20/05/2009				
PREPARED BY	MP				
APPR					

LINZ Lease file Ref:
Run Name: Middlehurst
Lease Registration Reference: PM 031
Land District: Marlborough

TITLE
MIDDLEHURST

DRAWING No: S09027_2_2_A

REVISIONS
Excludes all legal roads and Marginal strips if any.

SHEET 1 OF 2



SCALE 1:50000

ORIGINAL SIZE
A3



Pt Run 216

Pt Run 216

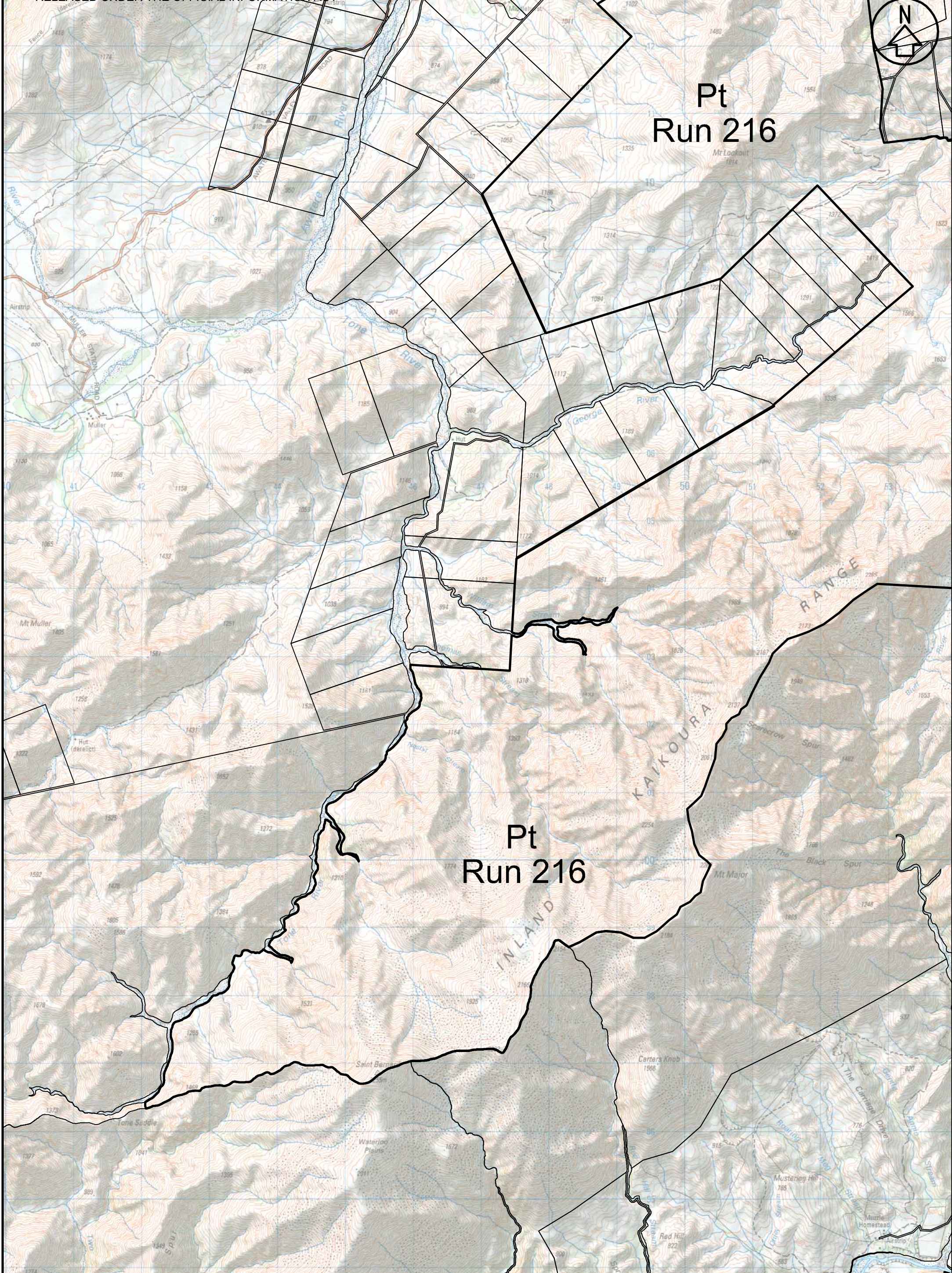

btw south
 . surveyors
 . planners
 . engineers
 . land & g+s services

Unit 7, Cromtrade, 21 McHully Road
 P.O. Box 302, CROMWELL 9342
 Ph (03) 445 0782 Fax (03) 445 0194
 Web www.btw.co.nz

GENERAL NOTES
 1. Coordinates in terms of:
 New Zealand Map Grid, Geodetic Datum 1949.
 2. Sources: LINZ Topographic NZMS 260
 LINZ Cadastral Data 2009

NO	1	2	3	4	5
DATE	20/06/2009				
PREPARED BY	MP				
APPR					

REVISIONS
 Excludes all legal roads and Marginal strips if any.

LINZ Lease file Ref:
 Run Name: Middlehurst
 Lease Registration Reference: PM 031
 Land District: Marlborough

SHEET 2 OF 2

TITLE
MIDDLEHURST

0 km 1 2
 SCALE 1:50000

ORIGINAL SIZE
A3